

Wireless Broadband Router

WL-114v2

Full manual

Copyright

The contents of this publication may not be reproduced in any part or as a whole, stored, transcribed in an information retrieval system, translated into any language, or transmitted in any form or by any means, mechanical, magnetic, electronic, optical, photocopying, manual, or otherwise, without the prior written permission.

Trademarks

All products, company, brand names are trademarks or registered trademarks of their respective companies. They are used for identification purpose only. Specifications are subject to be changed without prior notice.

FCC Interference Statement

This equipment has been tested and found to comply with the limits for a Class B digital device pursuant to Part 15 of the FCC Rules. These limits are designed to provide reasonable protection against radio interference in a commercial environment. This equipment can generate, use and radiate radio frequency energy and, if not installed and used in accordance with the instructions in this manual, may cause harmful interference to radio communications. Operation of this equipment in a residential area is likely to cause interference, in which case the user, at his own expense, will be required to take whatever measures are necessary to correct the interference.

CE Declaration of Conformity

This equipment complies with the requirements relating to electromagnetic compatibility, EN 55022/A1 Class B.

The specification is subject to change without notice.

Table of Contents

CHAPTER 1 INTRODUCTION.....	5
1.1 FUNCTIONS AND FEATURES	5
1.1.1 Router Basic functions	5
1.1.2 Wireless functions.....	6
1.1.3 Security functions.....	6
1.1.4 Advanced functions.....	7
1.1.5 Other functions.....	7
1.2 PACKING LIST.....	8
CHAPTER 2 HARDWARE INSTALLATION.....	9
2.1 PANEL LAYOUT.....	9
2.1.1 Front Panel.....	9
2.1.2. Rear Panel.....	10
2.2 PROCEDURE FOR HARDWARE INSTALLATION.....	11
2.2.1 Decide where to place your Wireless Broadband Router	11
2.2.2 Setup LAN connection	11
2.2.3 Setup WAN connection	11
2.2.4 Power on	11
CHAPTER 3 NETWORK SETTINGS AND SOFTWARE INSTALLATION	12
3.1 MAKE CORRECT NETWORK SETTINGS OF YOUR COMPUTER.....	12
CHAPTER 4 CONFIGURING WIRELESS BROADBAND ROUTER.....	14
4.1 START-UP AND LOG IN	15
4.2 STATUS	16
4.3 SETUP WIZARD	17
4.4 BASIC SETTING	19
4.4.1 Primary Setup – Manual configuration and Virtual Computers	19
4.4.2 DHCP Server.....	23
4.4.3 Wireless Setting, and 802.1X setting.....	24
4.4.4 Change Password.....	28
4.5 SECURITY SETTINGS.....	29
4.5.1 Packet Filter.....	29
4.5.2 Domain Filter.....	34
4.5.3 URL Blocking	36
4.5.4 MAC Address Control.....	37
4.5.5 Miscellaneous Items	40

4.6 ADVANCED SETTINGS	41
4.6.1 Virtual Server	41
4.6.2 Special AP	42
4.6.3 Dynamic DNS.....	43
4.6.4 SNMP Setting	44
4.6.5 Routing Table	45
4.6.6 Schedule	47
4.6.7 Miscellaneous Items	48
4.7 TOOLBOX	49
4.7.1 View Log.....	49
4.7.2 Set Time	50
4.7.3 Set Log.....	51
4.7.4 Firmware Upgrade.....	52
4.7.5 Backup Setting.....	52
4.7.6 Reset to default.....	53
4.7.7 Reboot	53
4.7.8 Miscellaneous Items	53
APPENDIX A TCP/IP CONFIGURATION FOR WINDOWS 95/98.....	54
APPENDIX B 802.1X SETTING	61
APPENDIX C WPA-PSK AND WPA	67
APPENDIX D FAQ AND TROUBLESHOOTING	81
RESET TO FACTORY DEFAULT	81

Chapter 1 Introduction

Congratulations on your purchase of this outstanding Wireless Broadband Router. This product is specifically designed for Small Office and Home Office needs. It provides a complete SOHO solution for Internet surfing, and is easy to configure and operate even for non-technical users. Instructions for installing and configuring this product can be found in this manual. Before you install and use this product, please read this manual carefully for fully exploiting the functions of this product.

1.1 Functions and Features

1.1.1 Router Basic functions

- **Auto-sensing Ethernet Switch**

Equipped with a 4-port auto-sensing Ethernet switch.

- **WAN type supported**

The router supports some WAN types, Static, Dynamic, PPPoE , PPTP , Dynamic IP with Road Runner.

- **Firewall**

All unwanted packets from outside intruders are blocked to protect your Intranet.

- **DHCP server supported**

All of the networked computers can retrieve TCP/IP settings automatically from this product.

- **Web-based configuring**

Configurable through any networked computer's web browser using Netscape or Internet Explorer.

- **Virtual Server supported**

Enable you to expose WWW, FTP and other services on your LAN to be accessible to Internet users.

- **User-Definable Application Sensing Tunnel**

User can define the attributes to support the special applications requiring multiple connections, like Internet gaming, video conferencing, Internet telephony and so on, then this product can sense the application type and open multi-port tunnel for it.

- **DMZ Host supported**

Lets a networked computer be fully exposed to the Internet; this function is used when special application sensing tunnel feature is insufficient to allow an application to function correctly.

- **Statistics of WAN Supported**

Enables you to monitor inbound and outbound packets

1.1.2 Wireless functions

- **High speed for wireless LAN connection**

Up to 54Mbps data rate by incorporating Orthogonal Frequency Division Multiplexing (OFDM).

- **Roaming**

Provides seamless roaming within the IEEE 802.11b (11M) and IEEE 802.11g (54M) WLAN infrastructure.

- **IEEE 802.11b compatible (11M)**

Allowing inter-operation among multiple vendors.

- **IEEE 802.11g compatible (54M)**

Allowing inter-operation among multiple vendors.

- **Auto fallback**

54M, 48M, 36M, 24M, 18M, 12M, 6M data rate with auto fallback in 802.11g mode.
11M, 5.5M, 2M, 1M data rate with auto fallback in 802.11b mode.

1.1.3 Security functions

- **Packet filter supported**

Packet Filter allows you to control access to a network by analyzing the incoming and outgoing packets and letting them pass or halting them based on the IP address of the source and destination.

- **Domain Filter Supported**

Let you prevent users under this device from accessing specific URLs.

- **URL Blocking Supported**

URL Blocking can block hundreds of websites connection by simply a keyword.

- **VPN Pass-through**

The router also supports VPN pass-through.

- **802.1X supported**

When the 802.1X function is enabled, the Wireless user must authenticate to this router first to use the Network service.

- **Support WPA-PSK and WPA**

When the WPA function is enabled, the Wireless user must authenticate to this router first to use the Network service

- **SPI Mode Supported**

When SPI Mode is enabled, the router will check every incoming packet to detect if this packet is valid.

- **DoS Attack Detection Supported**

When this feature is enabled, the router will detect and log the DoS attack comes from the Internet.

1.1.4 Advanced functions

- **System time Supported**

Allow you to synchronize system time with network time server.

- **E-mail Alert Supported**

The router can send its info by mail.

- **Dynamic dns Supported**

At present, the router has 3 ddns. dyndns, TZO.com and dhs.org.

- **SNMP Supported**

The router supports basic SNMP function.

- **Routing Table Supported**

Now, the router supports static routing.

- **Schedule Rule supported**

Customers can control some functions, like virtual server and packet filters when to access or when to block.

1.1.5 Other functions

- **UPNP (Universal Plug and Play) supported**

The router also supports this function. The applications: X-box, Msn Messenger.

1.2 Packing List

- Wireless broadband router unit
- Installation CD-ROM
- Power adapter
- CAT-5 UTP Fast Ethernet cable

Chapter 2 Hardware Installation

2.1 Physical details

2.1.1 Front LEDs

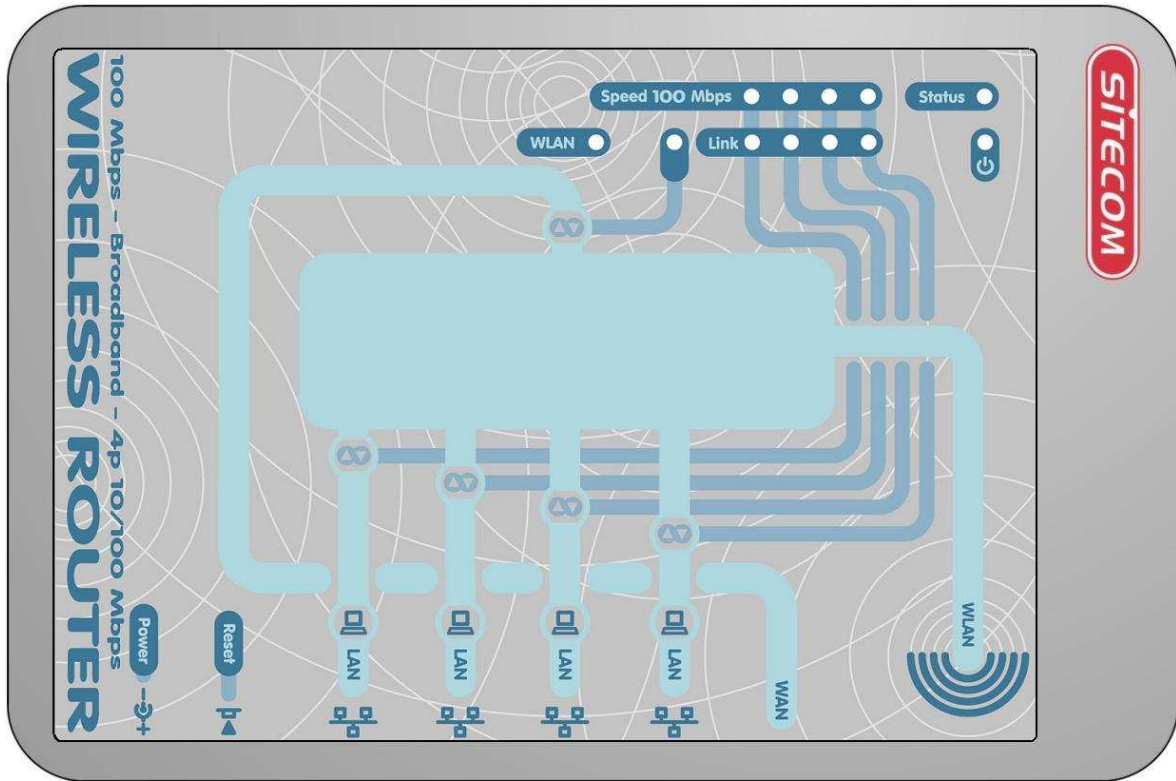

Figure 2-1 Front LEDs

LEDs:

LED	Function	Color	Status	Description
POWER	Power indication	Green	On	Power is being applied to this product.
Status	System status indicators	Green	Blinking	Status is flashing once per second to indicate that the system is alive.
WAN	WAN port activity	Green	On	The WAN port is linked.
			Blinking	The WAN port is sending or receiving data.
WLAN	Wireless activity	Green	Blinking	Sending or receiving data via wireless
Link	Link status	Green	On	An active station is connected.

1~4			Blinking	The corresponding LAN port is sending or receiving data.
Speed 100Mbps	Data Rate	Green	On	Data is transmitting in 100Mbps on the corresponding LAN port.

2.1.2. Rear Panel

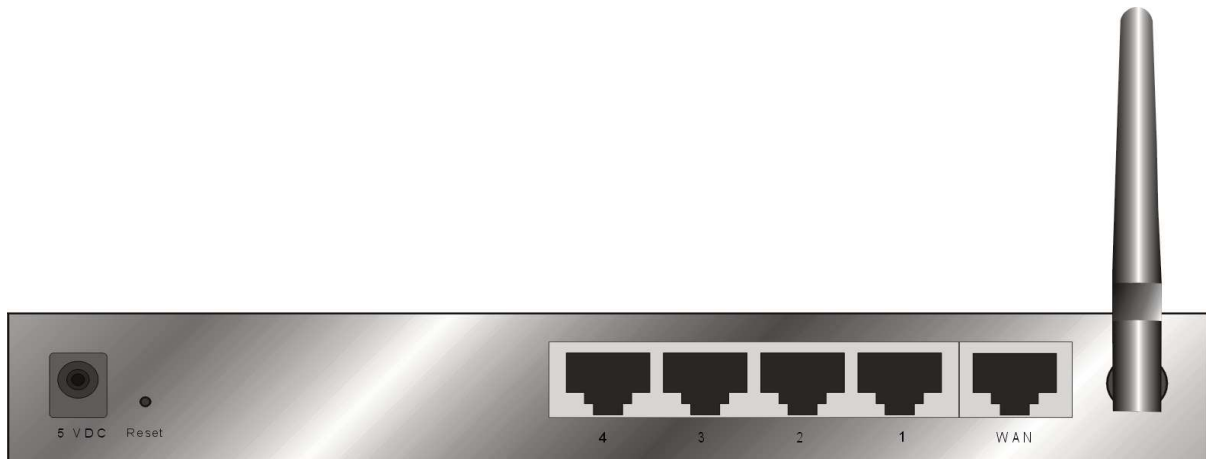

Figure 2-2 Rear Panel

Ports:

Port	Description
PWR	Power inlet
WAN	the port where you will connect your cable (or DSL) modem or Ethernet router.
Port 1-4	the ports where you will connect networked computers and other devices.
Reset	To reset system settings to factory defaults

2.2 Procedure for Hardware Installation

2.2.1 Decide where to place your Wireless Broadband Router

You can place your Wireless Broadband Router on a desk or other flat surface, or you can mount it on a wall. For optimal performance, place your Wireless Broadband Router in the center of your office (or your home) in a location that is away from any potential source of interference, such as a metal wall or microwave oven. This location must be close to power and network connection.

2.2.2 Setup LAN connection

- a. Wired LAN connection: connects an Ethernet cable from your computer's Ethernet port to one of the LAN ports of this product.
- b. Wireless LAN connection: locate this product at a proper position to gain the best transmit performance.

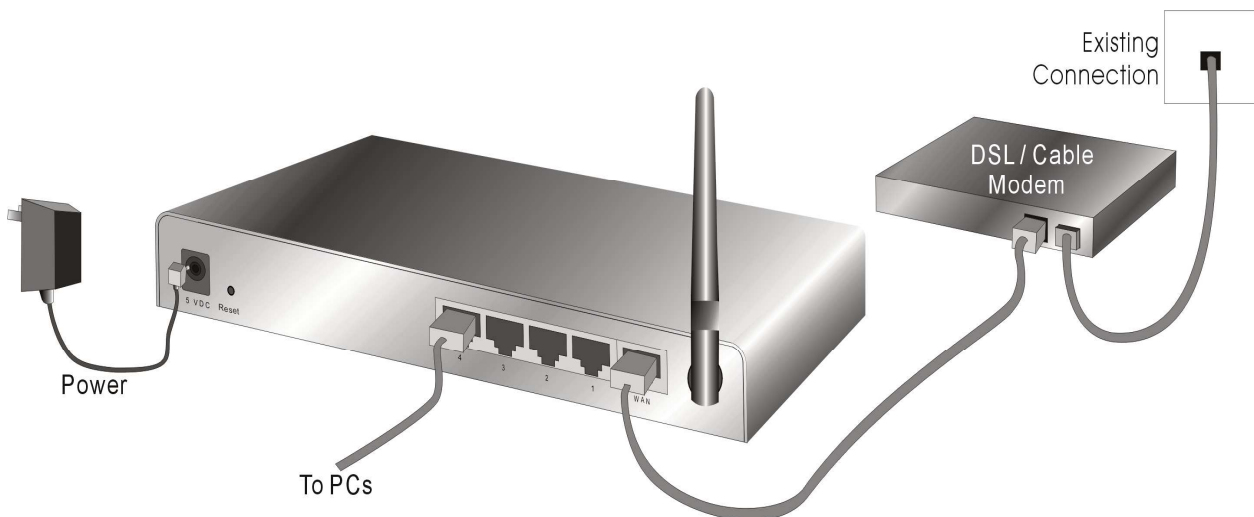

Figure 2-3 Setup of LAN and WAN connections for this product.

2.2.3 Setup WAN connection

Prepare an Ethernet cable for connecting this product to your cable/xDSL modem or Ethernet backbone. Figure 2-3 illustrates the WAN connection.

2.2.4 Power on

Connecting the power cord to power inlet and turning the power switch on, this product will automatically enter the self-test phase. When it is in the self-test phase, the indicators Status will be lighted ON for about 10 seconds, and then Status will be flashed 3 times to indicate that the self-test operation has finished. Finally, Status will be continuously flashing once per second to indicate that this product is in normal operation.

Chapter 3 Network Settings and Software

Installation

To use this product correctly, you have to properly configure the network settings of your computers and install the attached setup program into your MS Windows platform (Windows 95/98/NT/2000).

3.1 Make Correct Network Settings of Your Computer

The default IP address of this product is 192.168.0.1, and the default subnet mask is 255.255.255.0. These addresses can be changed on your need, but the default values are used in this manual. If the TCP/IP environment of your computer has not yet been configured, you can refer to **Appendix A** to configure it. For example,

1. configure IP as 192.168.0.100, subnet mask as 255.255.255.0 and gateway as 192.168.0.1, or more easier,
2. configure your computers to load TCP/IP setting automatically, that is, via DHCP server of this product.

After installing the TCP/IP communication protocol, you can use the **ping** command to check if your computer has successfully connected to this product. The following example shows the ping procedure for Windows 95 platforms. First, execute the **ping** command

ping 192.168.0.1

If the following messages appear:

Pinging 192.168.0.1 with 32 bytes of data:

Reply from 192.168.0.1: bytes=32 time=2ms TTL=64

a communication link between your computer and this product has been successfully established. Otherwise, if you get the following messages,

Pinging 192.168.0.1 with 32 bytes of data:

Request timed out.

There must be something wrong in your installation procedure. You have to check the following items in sequence:

1. Is the Ethernet cable correctly connected between this product and your computer?

Tip: The LAN LED of this product and the link LED of network card on your computer must be lighted.

2. Is the TCP/IP environment of your computers properly configured?

Tip: If the IP address of this product is 192.168.0.1, the IP address of your computer must be 192.168.0.X and default gateway must be 192.168.0.1.

Chapter 4 Configuring Wireless Broadband Router

This product provides Web based configuration scheme, that is, configuring by your Web browser, such as Netscape Communicator or Internet Explorer. This approach can be adopted in any MS Windows, Macintosh or UNIX based platforms.

Wireless LAN

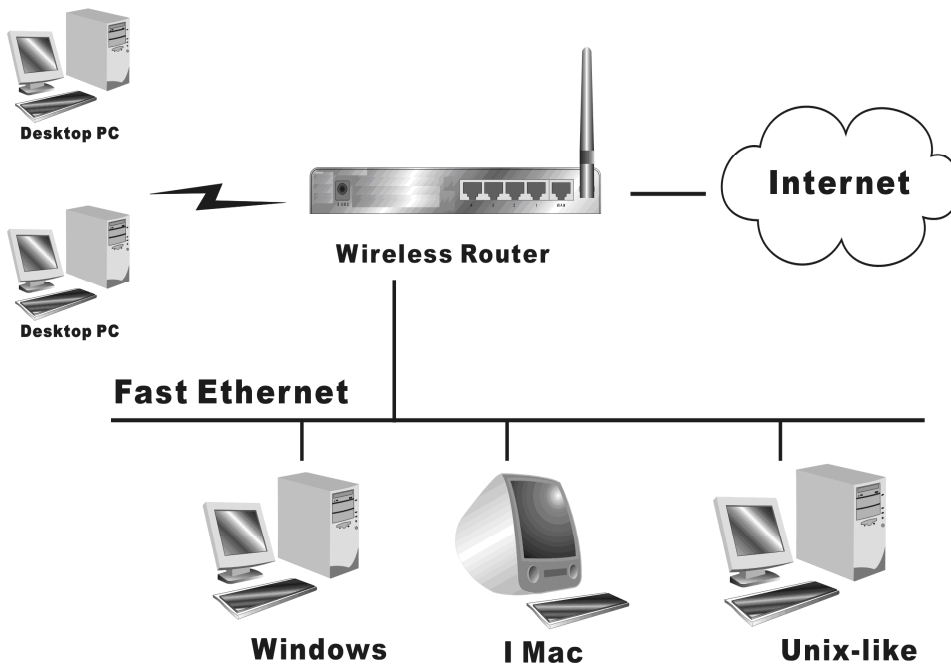

4.1 Start-up and Log in

Activate your browser, and **disable the proxy** or **add the IP address of this product into the exceptions**. Then, type this product's IP address in the Location (for Netscape) or Address (for IE) field and press ENTER. For example: **http://192.168.0.1**.

After the connection is established, you will see the web user interface of this product. To log in as an administrator, enter your login name and password (default: **admin/admin**) and click **OK**. If the password is correct, the web appearance will be changed into administrator configure mode. As listed in its main menu, there are several options for system administration.

4.2 Status

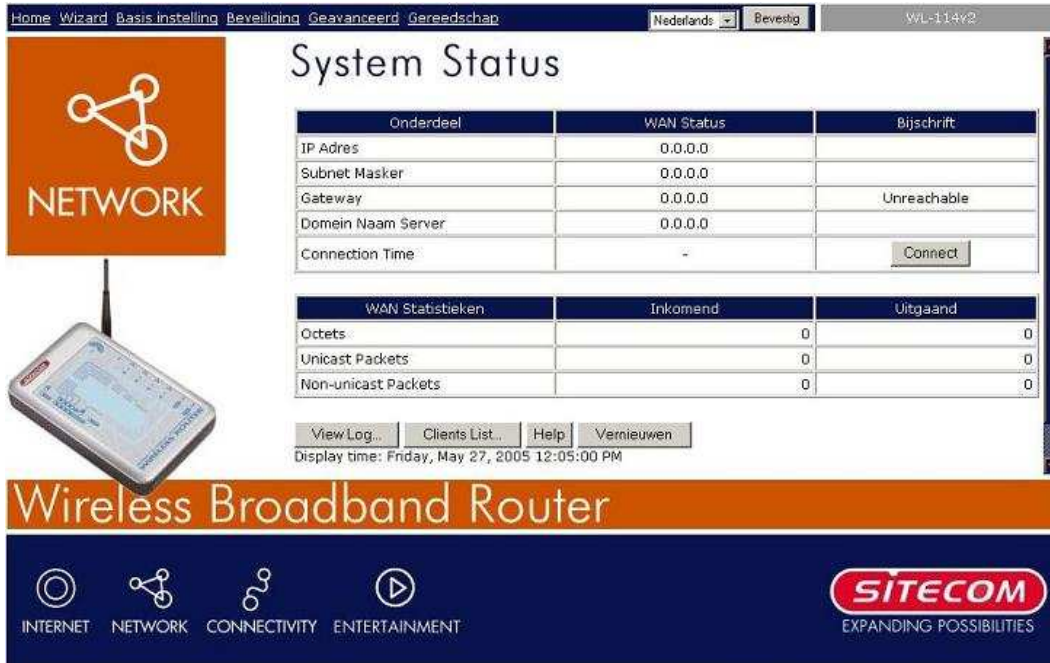

Onderdeel	WAN Status	Bijlschrift
IP Adres	0.0.0.0	
Subnet Masker	0.0.0.0	
Gateway	0.0.0.0	Unreachable
Domein Naam Server	0.0.0.0	
Connection Time	-	<input type="button" value="Connect"/>

WAN Statistieken	Inkomend	Uitgaand
Octets	0	0
Unicast Packets	0	0
Non-unicast Packets	0	0

This option provides the function for observing this product's working status:

A. **WAN Port Status.**

If the WAN port is assigned a dynamic IP, there may appear a **"Renew"** or **"Release"** button on the Side note column. You can click this button to renew or release IP manually.

B. **Statistics of WAN:** enables you to monitor inbound and outbound packets

4.3 Setup wizard

1. Click **Wizard** to configure the router.
2. The **Setup wizard** will now be displayed; check that the modem is connected and click on **Next**.

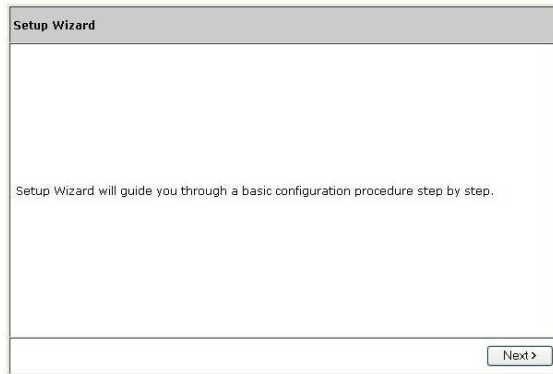

3. Select your country from the **Country** list.

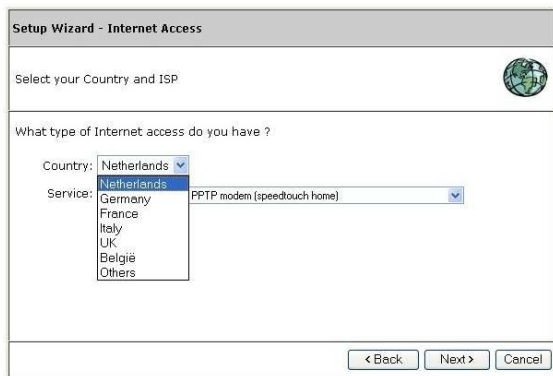

4. From **Service**, select your internet provider. Click **Next**.

5. Depending on the chosen provider, you may need to enter your user name and password and MAC address or hostname in the following window. Then click on **Next**.

Setup Wizard

Check the data supplied by your ISP.

Login method: PPTP

Username:

Password:

Server IP Address:

IP Address:

Subnet Mask:

DNS: Automatic (Obtain from Server)
 Fixed:

Setup Wizard

Check the data supplied by your ISP.

Login method: Dynamic IP Address

WAN's MAC Address:

DNS: Automatic (Obtain from Server)
 Fixed:

6. Click **Reboot** to complete the configuration.

Configuration is complete.

The changes will not take effect until rebooting.
Please click Reboot.

7. The configuration is now completed.

8. Click **OK** to reboot the router and commit the changes.

9. Wait for about 10 seconds to see if the Internet connection is available otherwise, if you are using a PPTP or PPPoE connection please click **Connect** in the following window.

System Status

Item	WAN Status	Sidenote
IP Address	0.0.0.0	PPTP
Subnet Mask	0.0.0.0	
Gateway	0.0.0.0	Unreachable
Domain Name Server	0.0.0.0	
Connection Time	-	<input type="button" value="Connect"/>

Statistics of WAN	Inbound	Outbound
Octets	0	0
Unicast Packets	0	0
Non-unicast Packets	0	0

10. The router will now connect to the Internet.

4.4 Basic Setting

4.4.1 Primary Setup – Manual configuration and Virtual Computers

Home Wizard **Basic Settings** Security Settings Advanced Settings Toolbox English Confirm WL-114v2

Basic Settings

Primary DHCP Wireless Password

Item	Setting
LAN IP Address	192.168.0.1
WAN Type	Dynamic IP Address <input type="button" value="Change..."/>
Host Name	(optional)
WAN's MAC Address	00-50-18-21-BC-5D <input type="button" value="Clone MAC"/>
Renew IP Forever	<input checked="" type="checkbox"/> Enable (Auto-reconnect)

Wireless Broadband Router

INTERNET NETWORK CONNECTIVITY ENTERTAINMENT

SITECOM
EXPANDING POSSIBILITIES

Press "Change"

Home Wizard **Basic Settings** Security Settings Advanced Settings Toolbox English Confirm WL-114v2

Basic Settings

Primary DHCP Wireless Password

Type	Usage
<input type="radio"/> Static IP	ISP assigns you a static IP address.
<input checked="" type="radio"/> Dynamic IP Address	Obtain an IP address from ISP automatically.
<input type="radio"/> Dynamic IP Address with Road Runner Session Management.(e.g. Telstra BigPond)	
<input type="radio"/> PPP over Ethernet	Some ISPs require the use of PPPoE to connect to their services.
<input type="radio"/> PPTP	Some ISPs require the use of PPTP to connect to their services.
<input type="radio"/> L2TP	Some ISPs require the use of L2TP to connect to their services.

Wireless Broadband Router

INTERNET NETWORK CONNECTIVITY ENTERTAINMENT

SITECOM
EXPANDING POSSIBILITIES

This option is primary to enable this product to work properly. The setting items and the web appearance depend on the WAN type. Choose correct WAN type before you start.

1. **LAN IP Address:** the local IP address of this device. The computers on your network must use the LAN IP address of your product as their Default Gateway. You can change it

if necessary.

2. **WAN Type:** WAN connection type of your ISP. You can click **Change** button to choose a correct one from the following four options:
 - A. **Static IP Address:** ISP assigns you a static IP address.
 - B. **Dynamic IP Address:** Obtain an IP address from ISP automatically.
 - C. **Dynamic IP Address with Road Runner Session Management.**(e.g. Telstra BigPond)
 - D. **PPP over Ethernet:** Some ISPs require the use of PPPoE to connect to their services.
 - E. **PPTP:** Some ISPs require the use of PPTP to connect to their services.

4.4.1.1 Static IP Address

WAN IP Address, Subnet Mask, Gateway, Primary and Secondary DNS: enter the proper setting provided by your ISP.

4.4.1.2 Dynamic IP Address

1. Host Name: optional. Required by some ISPs, for example, @Home.
2. Renew IP Forever: this feature enables this product to renew your IP address automatically when the lease time is expiring-- even when the system is idle.

4.4.1.3 Dynamic IP Address with Road Runner Session Management

1. LAN IP Address is the IP address of this product. It must be the default gateway of your computers.
2. WAN Type is Dynamic IP Address. If the WAN type is not correct, change it!
3. Host Name: optional. Required by some ISPs, e.g. @Home.
4. Renew IP Forever: this feature enable this product renew IP address automatically when the lease time is being expired even the system is in idle state.

4.4.1.4 PPP over Ethernet

1. PPPoE Account and Password: the account and password your ISP assigned to you. For security, this field appears blank. If you don't want to change the password, leave it empty.
2. PPPoE Service Name: optional. Input the service name if your ISP requires it. Otherwise, leave it blank.
3. Maximum Idle Time: the amount of time of inactivity before disconnecting your PPPoE

session. Set it to zero or enable Auto-reconnect to disable this feature.

4. **Maximum Transmission Unit (MTU):** Most ISP offers MTU value to users. The most common MTU value is 1492.

4.4.1.5 PPTP

1. My IP Address and My Subnet Mask: the private IP address and subnet mask your ISP assigned to you.
2. Server IP Address: the IP address of the PPTP server.
3. PPTP Account and Password: the account and password your ISP assigned to you. If you don't want to change the password, keep it empty.
4. Connection ID: optional. Input the connection ID if your ISP requires it.
5. Maximum Idle Time: the time of no activity to disconnect your PPTP session. Set it to zero or enable Auto-reconnect to disable this feature. If Auto-reconnect is enabled, this product will connect to ISP automatically, after system is restarted or connection is dropped.

Item	Setting
LAN IP Address	192.168.0.1
WAN Type	PPTP <input type="button" value="Change..."/>
My IP Address	10.0.0.150
My Subnet Mask	255.255.255.0
Server IP Address	10.0.0.138
PPTP Account	<input type="text"/>
PPTP Password	<input type="text"/>
Connection ID	<input type="text"/> (optional)
Maximum Idle Time	600 seconds
Connection Control	Auto Reconnect (Always on)

Below the table are buttons for 'Save', 'Undo', 'Help', and 'Reboot'. A message at the bottom states: 'Saved! The change doesn't take effect until router is rebooted.'

The footer of the page features the Sitemcom logo and the tagline 'EXPANDING POSSIBILITIES', along with icons for Internet, Network, Connectivity, and Entertainment.

4.4.1.6 Virtual Computers

ID	Global IP	Local IP	Enable
1	<input type="text"/>	192.168.0. <input type="text"/>	<input type="checkbox"/>
2	<input type="text"/>	192.168.0. <input type="text"/>	<input type="checkbox"/>
3	<input type="text"/>	192.168.0. <input type="text"/>	<input type="checkbox"/>
4	<input type="text"/>	192.168.0. <input type="text"/>	<input type="checkbox"/>
5	<input type="text"/>	192.168.0. <input type="text"/>	<input type="checkbox"/>

Virtual Computer enables you to use the original NAT feature, and allows you to setup the one-to-one mapping of multiple global IP address and local IP address.

Global IP: Enter the global IP address assigned by your ISP.

Local IP: Enter the local IP address of your LAN PC corresponding to the global IP address.

Enable: Check this item to enable the Virtual Computer feature.

4.4.2 DHCP Server

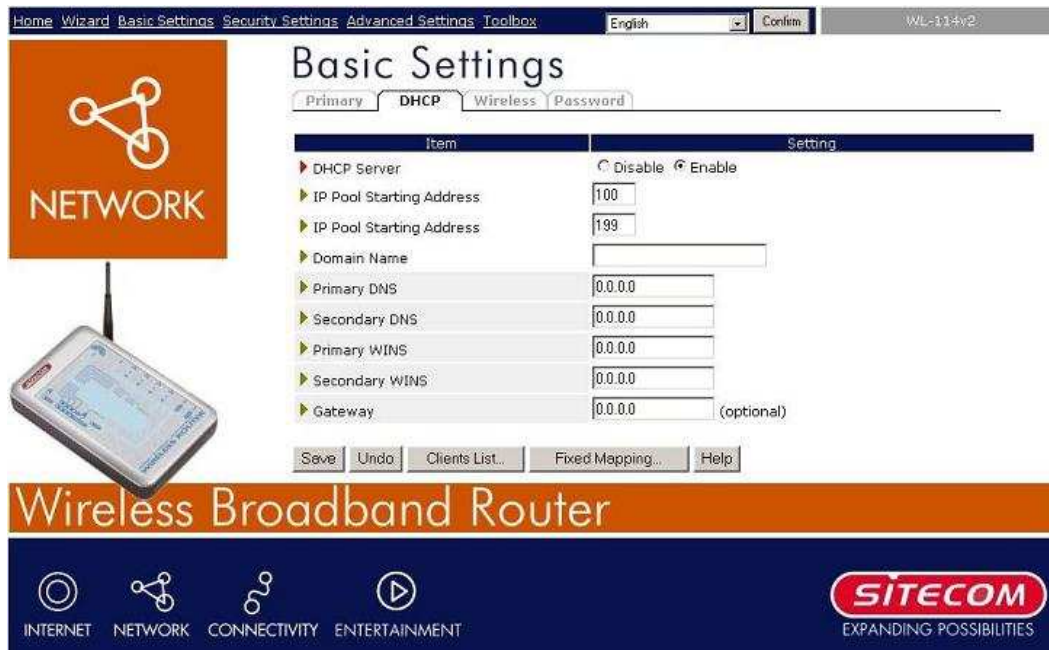

Item	Setting
DHCP Server	<input type="radio"/> Disable <input checked="" type="radio"/> Enable
IP Pool Starting Address	100
IP Pool Ending Address	199
Domain Name	
Primary DNS	0.0.0.0
Secondary DNS	0.0.0.0
Primary WINS	0.0.0.0
Secondary WINS	0.0.0.0
Gateway	0.0.0.0 (optional)

Press **"More>>"**

The settings of a TCP/IP environment include host IP, Subnet Mask, Gateway, and DNS configurations. It is not easy to manually configure all the computers and devices in your network. Fortunately, DHCP Server provides a rather simple approach to handle all these settings. This product supports the function of DHCP server. If you enable this product's DHCP server and configure your computers as "automatic IP allocation" mode, then when your computer is powered on, it will automatically load the proper TCP/IP settings from this product. The settings of DHCP server include the following items:

1. **DHCP Server:** Choose "Disable" or "Enable."
2. **Lease Time:** this feature allows you to configure IP's lease time (DHCP client).
3. **IP pool starting Address/ IP pool ending Address:** Whenever there is a request, the DHCP server will automatically allocate an unused IP address from the IP address pool to the requesting computer. You must specify the starting and ending address of the IP address pool.
4. **Domain Name:** Optional, this information will be passed to the client.
5. **Primary DNS/Secondary DNS:** This feature allows you to assign DNS Servers
6. **Primary WINS/Secondary WINS:** This feature allows you to assign WINS Servers
7. **Gateway:** The Gateway Address would be the IP address of an alternate Gateway. This function enables you to assign another gateway to your PC, when DHCP server offers an IP to your PC.

4.4.3 Wireless Setting, and 802.1X setting

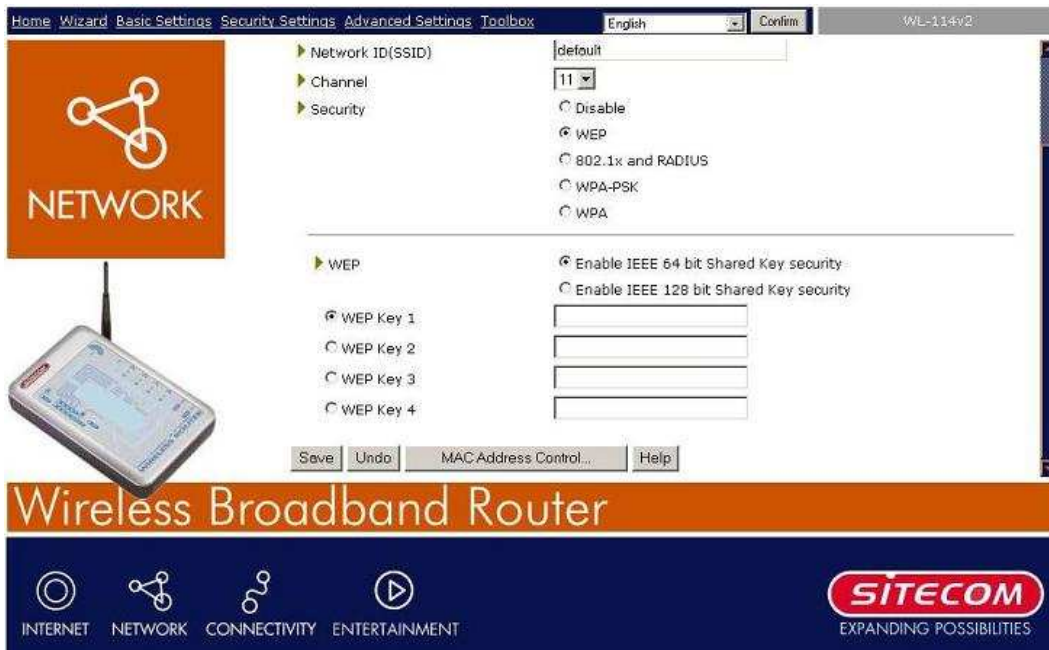

Wireless settings allow you to set the wireless configuration items.

Network ID (SSID): Network ID is used for identifying the Wireless LAN (WLAN). Client stations can roam freely over this product and other Access Points that have the same Network ID. (The factory setting is "Sitecom")

Channel: The radio channel number. The permissible channels depend on the Regulatory Domain. The factory setting is as follow: channel 6 for North America; channel 7 for European (ETSI); channel 7 for Japan.

WEP Security: Select the data privacy algorithm you want. Enabling the security can protect your data while it is transferred from one station to another. The standardized IEEE 802.11 WEP (128 or 64-bit) is used here.

WEP Key 1, 2, 3 & 4: When you enable the 128 or 64 bit WEP key security, please select one WEP key to be used and input 26 or 10 hexadecimal (0, 1, 2...8, 9, A, B...F) digits.

Pass-phrase Generator: Since hexadecimal characters are not easily remembered, this device offers a conversion utility to convert a simple word or phrase into hex.

4.4.3.1 802.1X Setting

802.1X: Check Box was used to switch the function of the 802.1X. When the 802.1X function is enabled, the Wireless user must authenticate to this router first to use the Network service.

RADIUS Server: IP address or the 802.1X server's domain-name.

RADIUS Shared Key: Key value shared by the RADIUS server and this router. This key value is consistent with the key value in the RADIUS server.

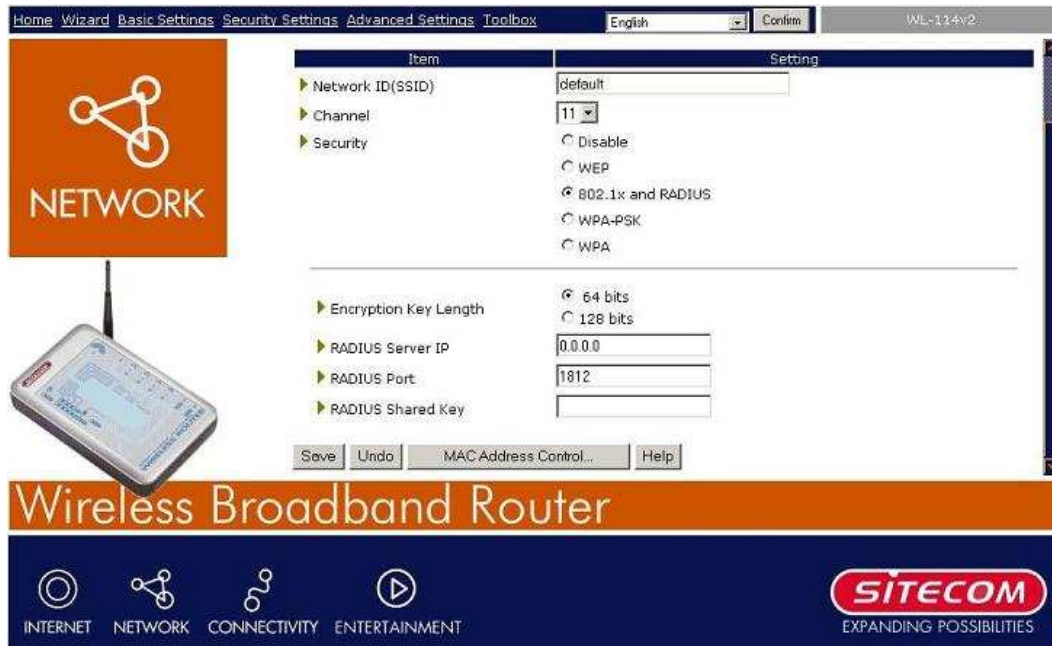

4.4.3.2 WPA-PSK

1. Select WPA-SPK
2. Fill in the key, Ex 12345678

Item	Setting
Network ID(SSID)	default
Channel	11
Security	<input type="radio"/> Disable <input type="radio"/> WEP <input type="radio"/> 802.1x and RADIUS <input checked="" type="radio"/> WPA-PSK <input type="radio"/> WPA
Encryption	<input checked="" type="radio"/> TKIP <input type="radio"/> AES
Preshare Key Mode	ASCII
Preshare Key	

At the bottom of the configuration area, there are buttons for 'Save', 'Undo', 'MACAddress Control...', and 'Help'. The page footer features the 'Wireless Broadband Router' title and the 'SITECOM' logo with the tagline 'EXPANDING POSSIBILITIES'. Navigation icons for 'INTERNET', 'NETWORK', 'CONNECTIVITY', and 'ENTERTAINMENT' are also present.

4.4.3.3 WPA

Check Box was used to switch the function of the WPA. When the WPA function is enabled, the Wireless user must authenticate to this router first to use the Network service.

RADIUS Server: IP address or the 802.1X server's domain-name.

RADIUS Shared Key: Key value shared by the RADIUS server and this router. This key value is consistent with the key value in the RADIUS server.

4.4.4 Change Password

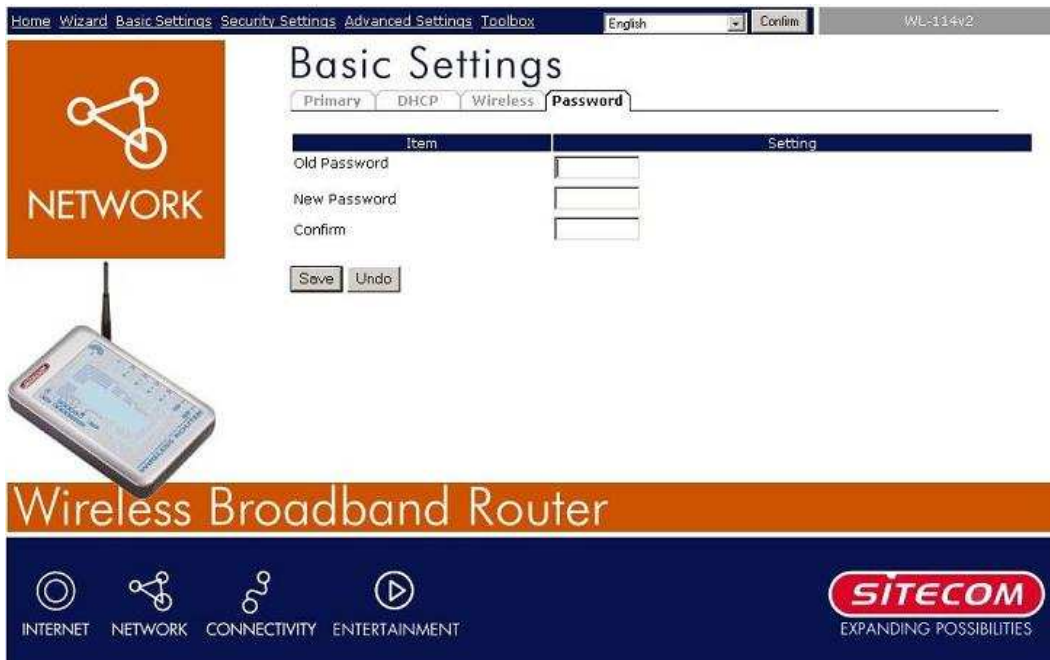

Home Wizard Basic Settings Security Settings Advanced Settings Toolbox English Confirm WL-114v2

Basic Settings

Primary DHCP Wireless **Password**

Item	Setting
Old Password	<input type="password"/>
New Password	<input type="password"/>
Confirm	<input type="password"/>

Save Undo

NETWORK

Wireless Broadband Router

INTERNET NETWORK CONNECTIVITY ENTERTAINMENT

SITECOM
EXPANDING POSSIBILITIES

You can change Password here. We strongly recommend you to change the system password for security reason.

4.5 Security Settings

4.5.1 Packet Filter

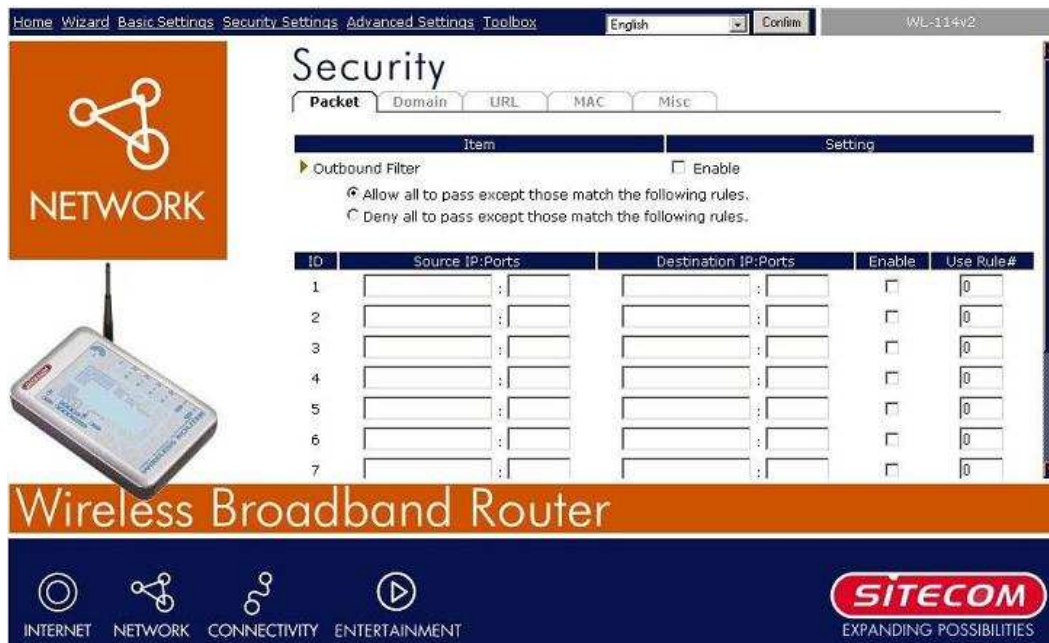

Packet Filter enables you to control what packets are allowed to pass the router. Outbound filter applies on all outbound packets. However, Inbound filter applies on packets that destined to Virtual Servers or DMZ host only. You can select one of the two filtering policies:

- Allow all to pass except those match the specified rules
- Deny all to pass except those match the specified rules

You can specify 8 rules for each direction: inbound or outbound. For each rule, you can define the following:

- Source IP address
- Source port address
- Destination IP address
- Destination port address
- Protocol: TCP or UDP or both.
- Use Rule#

For source or destination IP address, you can define a single IP address (4.3.2.1) or a range of IP addresses (4.3.2.1-4.3.2.254). An empty implies all IP addresses.

For source or destination port, you can define a single port (80) or a range of ports (1000-1999). Add prefix "T" or "U" to specify TCP or UDP protocol. For example, T80, U53, U2000-2999. No prefix indicates both TCP and UDP are defined. An empty implies all port

addresses. Packet Filter can work with Scheduling Rules, and give user more flexibility on Access control. For Detail, please refer to Scheduling Rule.

Each rule can be enabled or disabled individually.

4.5.1.1 Inbound Filter:

To enable **Inbound Packet Filter** click the check box next to **Enable** in the **Inbound Packet Filter** field.

Suppose you have SMTP Server (25), POP Server (110), Web Server (80), FTP Server (21), and News Server (119) defined in Virtual Server or DMZ Host.

Example 1:

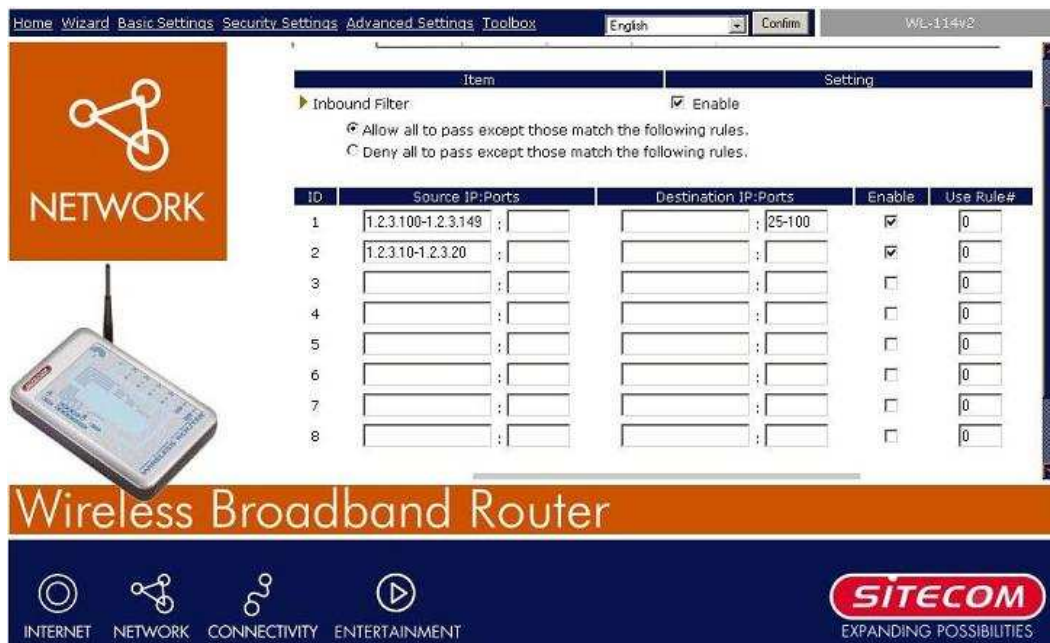

- (1.2.3.100-1.2.3.149) They are allow to send mail (port 25), receive mail (port 110), and browse the Internet (port 80)
- (1.2.3.10-1.2.3.20) They can do everything (block nothing)
- Others are all blocked.

Example 2:

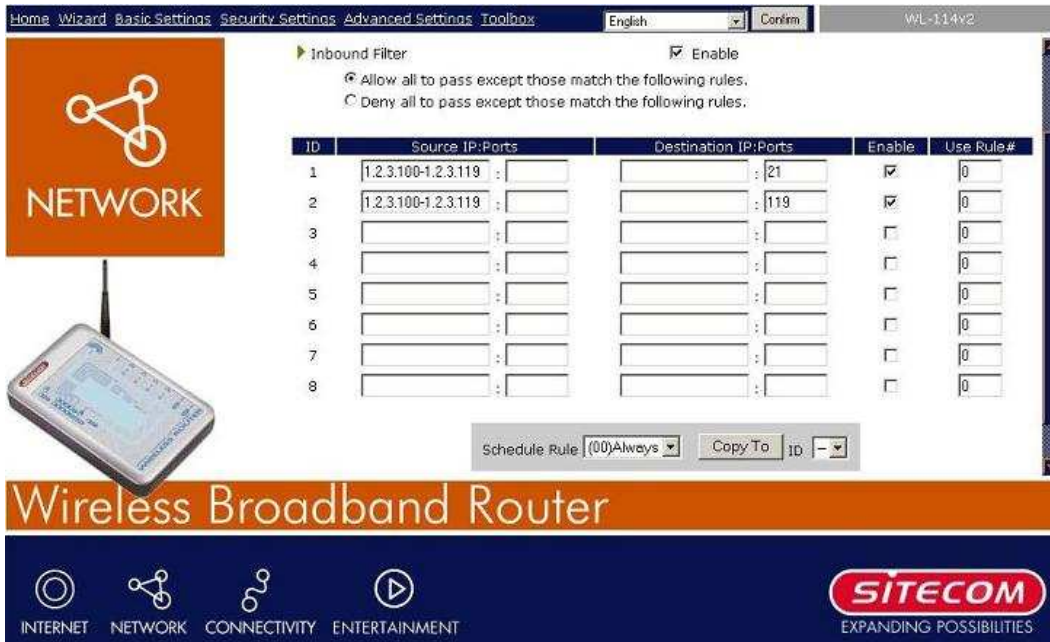

- (1.2.3.100-1.2.3.119) They can do everything except read net news (port 119) and transfer files via FTP (port 21)
- Others are all allowed.

After Inbound Packet Filter setting is configured, click the save button.

4.5.1.2 Outbound Filter

To enable **Outbound Packet Filter** click the check box next to **Enable** in the **Outbound Packet Filter** field.

Example 1:

Home Wizard Basic Settings Security Settings Advanced Settings Toolbox English Confirm WL-114v2

Security

Packet Domain URL MAC Misc

Item Setting

▶ Outbound Filter Enable

Allow all to pass except those match the following rules.
 Deny all to pass except those match the following rules.

ID	Source IP:Ports	Destination IP:Ports	Enable	Use Rule.#
1	192.168.123.149 : []	[] : 25-110	<input checked="" type="checkbox"/>	[0]
2	192.168.123.20 : []	[] : []	<input checked="" type="checkbox"/>	[0]
3	[] : []	[] : []	<input type="checkbox"/>	[0]
4	[] : []	[] : []	<input type="checkbox"/>	[0]
5	[] : []	[] : []	<input type="checkbox"/>	[0]
6	[] : []	[] : []	<input type="checkbox"/>	[0]
7	[] : []	[] : []	<input type="checkbox"/>	[0]

Wireless Broadband Router

INTERNET NETWORK CONNECTIVITY ENTERTAINMENT

SITECOM
EXPANDING POSSIBILITIES

- (192.168.123.100-192.168.123.149) They are allowed to send mail (port 25), receive mail (port 110), and browse Internet (port 80); port 53 (DNS) is necessary to resolve the domain name.
- (192.168.123.10-192.168.123.20) They can do everything (block nothing)
- Others are all blocked.

Example 2:

ID	Source IP:Ports	Destination IP:Ports	Enable	Use Rule#
1	192.168.123.100 : []	[] : 25	<input checked="" type="checkbox"/>	0
2	192.168.123.119 : []	[] : 119	<input checked="" type="checkbox"/>	0
3	[] : []	[] : []	<input type="checkbox"/>	0
4	[] : []	[] : []	<input type="checkbox"/>	0
5	[] : []	[] : []	<input type="checkbox"/>	0
6	[] : []	[] : []	<input type="checkbox"/>	0
7	[] : []	[] : []	<input type="checkbox"/>	0

The page also features a 'NETWORK' logo, a 'Wireless Broadband Router' banner, and a footer with icons for 'INTERNET', 'NETWORK', 'CONNECTIVITY', and 'ENTERTAINMENT', along with the 'SITECOM' logo and the tagline 'EXPANDING POSSIBILITIES'.

- (192.168.123.100-192.168.123.119) They can do everything except read net news (port 119) and transfer files via FTP (port 21)
- Others are allowed

After Outbound Packet Filter setting is configured, click the save button.

4.5.2 Domain Filter

Domain Filter

Let you prevent users under this device from accessing specific URLs.

Domain Filter Enable

Check if you want to enable Domain Filter.

Log DNS Query

Check if you want to log the action when someone accesses the specific URLs.

Privilege IP Addresses Range

Setting a group of hosts and privilege these hosts to access network without restriction.

Domain Suffix

A suffix of URL to be restricted. For example, ".com", "xxx.com".

Action

When someone is accessing the URL met the domain-suffix, what kind of action you want. Check drop to block the access. Check log to log these access.

Enable

Check to enable each rule.

Example:

Home Wizard Basic Settings Security Settings Advanced Settings Toolbox English Confirm WL-114v2

Security

Packet **Domain** URL MAC Misc

Item	Setting
Domain Filter	<input checked="" type="checkbox"/> Enable
Log DNS Query	<input checked="" type="checkbox"/> Enable
Privilege IP Addresses Range	From 0 To 0

ID	Domain Suffix	Action	Enable
1	www.msn.com	<input checked="" type="checkbox"/> Drop <input type="checkbox"/> Log	<input checked="" type="checkbox"/>
2	www.sina.com	<input type="checkbox"/> Drop <input checked="" type="checkbox"/> Log	<input checked="" type="checkbox"/>
3	www.google.com	<input checked="" type="checkbox"/> Drop <input type="checkbox"/> Log	<input checked="" type="checkbox"/>
4		<input type="checkbox"/> Drop <input type="checkbox"/> Log	<input type="checkbox"/>
5		<input type="checkbox"/> Drop <input type="checkbox"/> Log	<input type="checkbox"/>
6		<input type="checkbox"/> Drop <input type="checkbox"/> Log	<input type="checkbox"/>
7		<input type="checkbox"/> Drop <input type="checkbox"/> Log	<input type="checkbox"/>

Wireless Broadband Router

INTERNET NETWORK CONNECTIVITY ENTERTAINMENT

SITECOM
EXPANDING POSSIBILITIES

In this example:

- URL include "www.msn.com" will be blocked, and the action will be record in log-file.
- URL include "www.sina.com" will not be blocked, but the action will be record in log-file.
- URL include "www.google.com" will be blocked, but the action will not be record in log-file.
- IP address X.X.X.1~ X.X.X.20 can access network without restriction.

4.5.3 URL Blocking

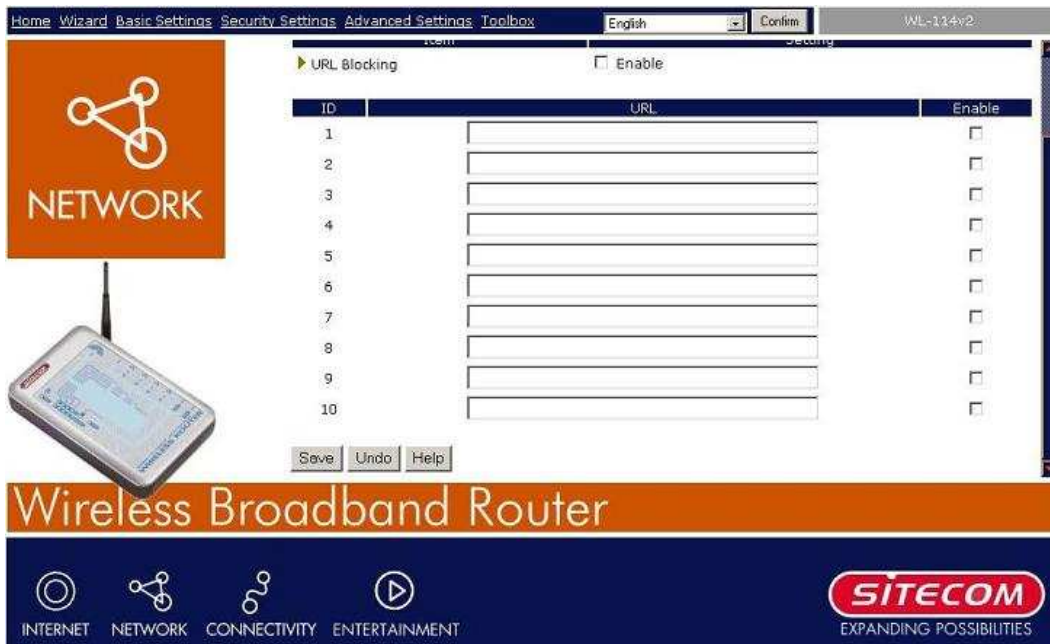

URL Blocking will block LAN computers to connect to pre-defined Websites.

The major difference between "Domain filter" and "URL Blocking" is Domain filter require user to input suffix (like .com or .org, etc), while URL Blocking require user to input a keyword only. In other words, Domain filter can block specific website, while URL Blocking can block hundreds of websites by simply a keyword.

URL Blocking Enable

Checked if you want to enable URL Blocking.

URL

If any part of the Website's URL matches the pre-defined word, the connection will be blocked.

For example, you can use pre-defined word "sex" to block all websites if their URLs contain pre-defined word "sex".

Enable

Checked to enable each rule.

In this example:

- URL include "msn" will be blocked, and the action will be record in log-file.
- URL include "sina" will be blocked, but the action will be record in log-file
- URL include "cnnsi" will not be blocked, but the action will be record in log-file.
- URL include "espn" will be blocked, but the action will be record in log-file

4.5.4 MAC Address Control

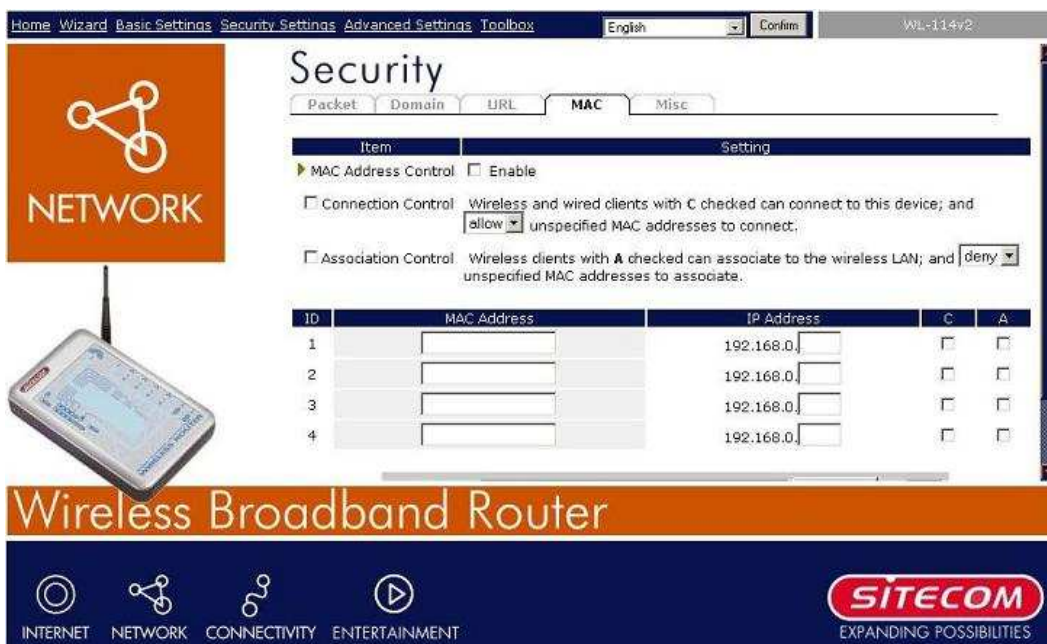

MAC Address Control allows you to assign different access right for different users and to assign a specific IP address to a certain MAC address.

MAC Address Control Check "Enable" to enable the "MAC Address Control". All of the settings in this page will take effect only when "Enable" is checked.

Connection control Check "Connection control" to enable the controlling of which wired and wireless clients can connect to this device. If a client is denied to connect to this device, it means the client can't access to the Internet either. Choose "allow" or "deny" to allow or deny the clients, whose MAC addresses are not in the "Control table" (please see below), to connect to this device.

Association control Check "Association control" to enable the controlling of which wireless clients can associate with this device. Choose "allow" or "deny" to allow or deny the clients, whose MAC addresses are not in the "Control table" (please see below), to associate with this device.

Control table

ID	MAC Address	IP Address	C	A
1	<input type="text"/>	192.168.0. <input type="text"/>	<input type="checkbox"/>	<input type="checkbox"/>
2	<input type="text"/>	192.168.0. <input type="text"/>	<input type="checkbox"/>	<input type="checkbox"/>
3	<input type="text"/>	192.168.0. <input type="text"/>	<input type="checkbox"/>	<input type="checkbox"/>
4	<input type="text"/>	192.168.0. <input type="text"/>	<input type="checkbox"/>	<input type="checkbox"/>

DHCP Clients Copy To ID

"Control table" is the table at the bottom of the "MAC Address Control" page. Each row of this table indicates the MAC address and the expected IP address mapping of a client. There are four columns in this table:

MAC Address	MAC address indicates a specific client.
IP Address	Expected IP address of the corresponding client. Keep it empty if you don't care its IP address.
C	When " Connection control " is checked, check " C " will allow the

	corresponding client to connect to this device.
A	When " Association control " is checked, check " A " will allow the corresponding client to associate to the wireless LAN.

In this page, we provide the following Combobox and button to help you to input the MAC address.

You can select a specific client in the "DHCP clients" Combobox, and then click on the "Copy to" button to copy the MAC address of the client you select to the ID selected in the "ID" Combobox.

Previous page and Next Page To make this setup page simple and clear, we have divided the "Control table" into several pages. You can use these buttons to navigate to different pages.

4.5.5 Miscellaneous Items

Home Wizard Basic Settings Security Settings Advanced Settings Toolbox English Confirm WL-114v2

Security

Packet Domain URL MAC Misc

Item	Setting	Enable
Remote Administrator Host / Port	0.0.0.0 / 88	<input type="checkbox"/>
Administrator Time-out	600 seconds (0 to disable)	<input type="checkbox"/>
Discard PING from WAN side		<input type="checkbox"/>
SPI Mode		<input type="checkbox"/>
DoS Attack Detection		<input type="checkbox"/>

Save Undo Help

Wireless Broadband Router

INTERNET NETWORK CONNECTIVITY ENTERTAINMENT

SITECOM
EXPANDING POSSIBILITIES

Remote Administrator Host/Port

In general, only Intranet user can browse the built-in web pages to perform administration task. This feature enables you to perform administration task from remote host. If this feature is enabled, only the specified IP address can perform remote administration. If the specified IP address is 0.0.0.0, any host can connect to this product to perform administration task. You can use subnet mask bits "/nn" notation to specified a group of trusted IP addresses. For example, "10.1.2.0/24".

NOTE: When Remote Administration is enabled, the web server port will be shifted to 88. You can change web server port to other port, too.

Administrator Time-out

The time of no activity to logout automatically. Set it to zero to disable this feature.

Discard PING from WAN side

When this feature is enabled, any host on the WAN cannot ping this product.

SPI Mode

When this feature is enabled, all packets are examined for their goal, origin, and data type, by the router firewall.

DoS Attack Detection

When this feature is enabled, the firewall in this router will attempt to detect DoS attacks.

4.6 Advanced Settings

4.6.1 Virtual Server

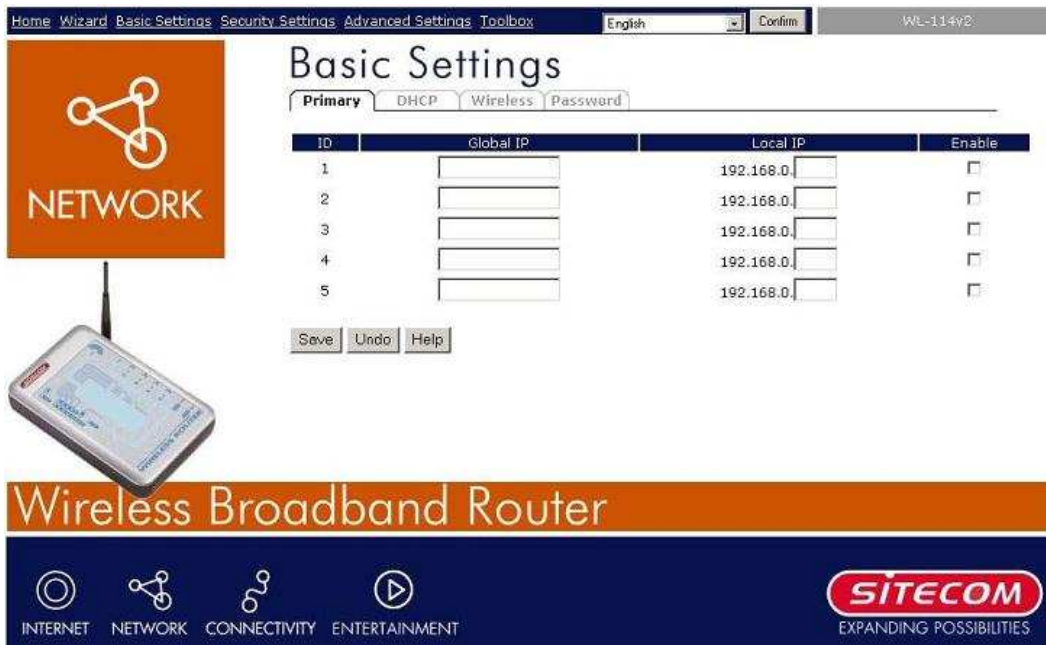

This product's NAT firewall filters out unrecognized packets to protect your Intranet, so all hosts behind this product are invisible to the outside world. If you wish, you can make some of them accessible by enabling the Virtual Server Mapping.

A virtual server is defined as a Service Port, and all requests to this port will be redirected to the computer specified by the Server IP. Virtual Server can work with Scheduling Rules, and give user more flexibility on Access control. For Detail, please refer to Scheduling Rule.

For example, if you have an FTP server (port 21) at 192.168.0.10, a Web server (port 80) at 192.168.0.20, and a VPN server at 192.168.0.60, then you need to specify the following virtual server mapping table:

Service Port	Server IP	Enable
21	192.168.0.10	V
80	192.168.0.20	V
1723	192.168.0.60	V

4.6.2 Special AP

ID	Trigger	Incoming Ports	Enable
1	<input type="text"/>	<input type="text"/>	<input type="checkbox"/>
2	<input type="text"/>	<input type="text"/>	<input type="checkbox"/>
3	<input type="text"/>	<input type="text"/>	<input type="checkbox"/>
4	<input type="text"/>	<input type="text"/>	<input type="checkbox"/>
5	<input type="text"/>	<input type="text"/>	<input type="checkbox"/>
6	<input type="text"/>	<input type="text"/>	<input type="checkbox"/>
7	<input type="text"/>	<input type="text"/>	<input type="checkbox"/>
8	<input type="text"/>	<input type="text"/>	<input type="checkbox"/>

Popular applications: Copy To:

Some applications require multiple connections, like Internet games, Video conferencing, Internet telephony, etc. Because of the firewall function, these applications cannot work with a pure NAT router. The **Special Applications** feature allows some of these applications to work with this product. If the mechanism of Special Applications fails to make an application work, try setting your computer as the **DMZ** host instead.

1. **Trigger:** the outbound port number issued by the application..
2. **Incoming Ports:** when the trigger packet is detected, the inbound packets sent to the specified port numbers are allowed to pass through the firewall.

This product provides some predefined settings. Select your application and click **Copy to** to add the predefined setting to your list.

Note! At any given time, only one PC can use each Special Application tunnel.

4.6.3 Dynamic DNS

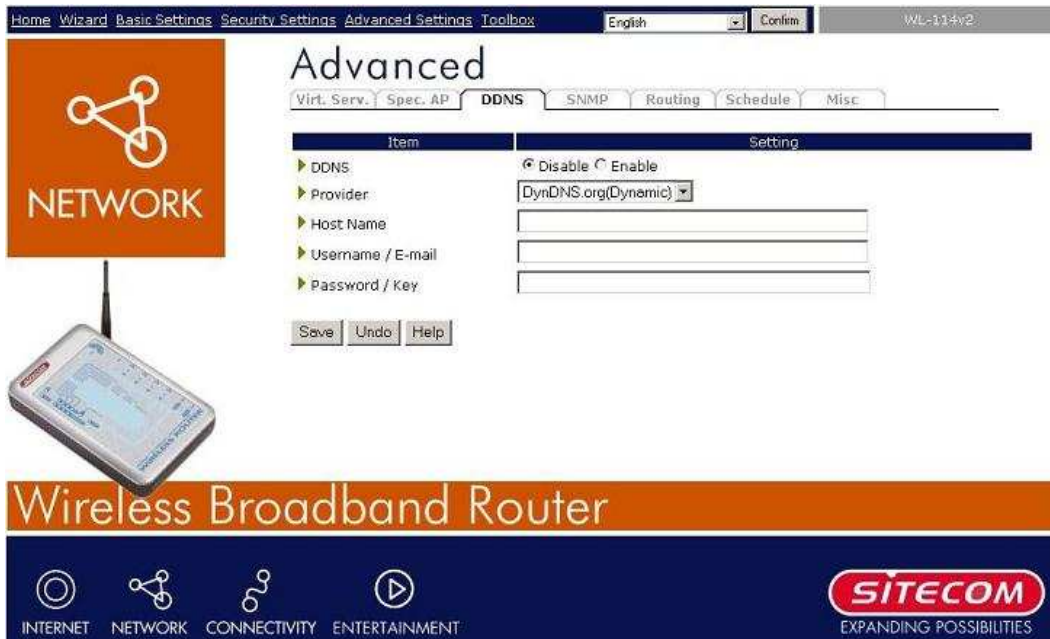

To host your server on a changing IP address, you have to use dynamic domain name service (DDNS).

So that anyone wishing to reach your host only needs to know the name of it. Dynamic DNS will map the name of your host to your current IP address, which changes each time you connect your Internet service provider.

Before you enable **Dynamic DNS**, you need to register an account on one of these Dynamic DNS servers that we list in **provider** field.

To enable **Dynamic DNS** click the check box next to **Enable** in the **DDNS** field.

Next you can enter the appropriate information about your Dynamic DNS Server.

You have to define:

- Provider
- Host Name
- Username/E-mail
- Password/Key

You will get this information when you register an account on a Dynamic DNS server.

4.6.4 SNMP Setting

Item	Setting
▶ Enable SNMP	<input checked="" type="checkbox"/> local <input type="checkbox"/> remote
▶ Get Community	public
▶ Set Community	private
▶ WAN Access IP Address	0.0.0.0

Below the table are buttons for 'Save', 'Undo', and 'Help'. At the bottom of the page, there is a banner for 'Wireless Broadband Router' with icons for 'INTERNET', 'NETWORK', 'CONNECTIVITY', and 'ENTERTAINMENT', and the Sitecom logo with the tagline 'EXPANDING POSSIBILITIES'.

In brief, SNMP, the Simple Network Management Protocol, is a protocol designed to give a user the capability to remotely manage a computer network by polling and setting terminal values and monitoring network events.

Enable SNMP

You must check either Local or Remote or both to enable SNMP function. If Local is checked, this device will response request from LAN. If Remote is checked, this device will response request from WAN.

Get Community

Setting the community of GetRequest your device will response.

Set Community

Setting the community of SetRequest your device will accept.

4.6.5 Routing Table

ID	Destination	Subnet Mask	Gateway	Hop	Enable
1					<input type="checkbox"/>
2					<input type="checkbox"/>
3					<input type="checkbox"/>
4					<input type="checkbox"/>
5					<input type="checkbox"/>
6					<input type="checkbox"/>
7					<input type="checkbox"/>
8					<input type="checkbox"/>

Routing Tables allow you to determine which physical interface address to use for outgoing IP data grams. If you have more than one routers and subnets, you will need to enable routing table to allow packets to find proper routing path and allow different subnets to communicate with each other.

Routing Table settings are settings used to setup the functions of static.

Static Routing: For static routing, you can specify up to 8 routing rules. You can enter the destination IP address, subnet mask, gateway, hop for each routing rule, and then enable or disable the rule by checking or unchecking the Enable checkbox.

Example:

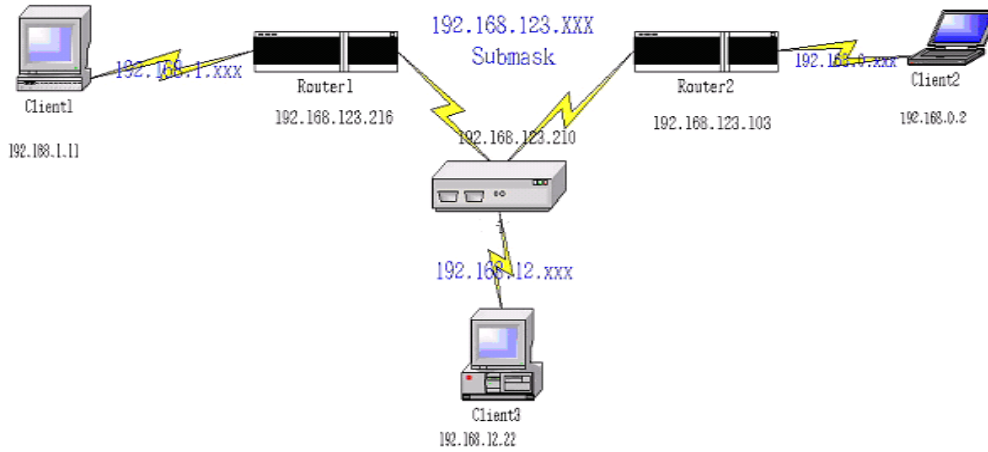

Configuration on NAT Router

Destination	SubnetMask	Gateway	Hop	Enabled
192.168.1.0	255.255.255.0	192.168.123.216	1	✓
192.168.0.0	255.255.255.0	192.168.123.103	1	✓

So if, for example, the client3 wanted to send an IP data gram to 192.168.0.2, it would use the above table to determine that it had to go via 192.168.123.103 (a gateway),

And if it sends Packets to 192.168.1.11 will go via 192.168.123.216

Each rule can be enabled or disabled individually.

After routing table setting is configured, click the save button.

4.6.6 Schedule

Home Wizard Basic Settings Security Settings Advanced Settings Toolbox English Confirm WL-114v2

Advanced

Virt. Serv. Spec. AP DDNS SNMP Routing **Schedule** Misc

Item	Setting
Schedule	<input type="checkbox"/> Enable

Rule #	Rule Name	Action

Save Add New Rule Help

NETWORK

Wireless Broadband Router

INTERNET NETWORK CONNECTIVITY ENTERTAINMENT

SITECOM
EXPANDING POSSIBILITIES

You can set the schedule time to decide which service will be turned on or off. Select the "enable" item.

Press **"Add New Rule"**

You can write a rule name and set which day and what time to schedule from "Start Time" to "End Time".

Home Wizard Basic Settings Security Settings Advanced Settings Toolbox English Confirm WL-114v2

Virt. Serv. Spec. AP DDNS SNMP Routing **Schedule** Misc

Item	Setting
Name of Rule 1	<input type="text"/>

Week Day	Start Time (hh:mm)	End Time (hh:mm)
Sunday	<input type="text"/> : <input type="text"/>	<input type="text"/> : <input type="text"/>
Monday	<input type="text"/> : <input type="text"/>	<input type="text"/> : <input type="text"/>
Tuesday	<input type="text"/> : <input type="text"/>	<input type="text"/> : <input type="text"/>
Wednesday	<input type="text"/> : <input type="text"/>	<input type="text"/> : <input type="text"/>
Thursday	<input type="text"/> : <input type="text"/>	<input type="text"/> : <input type="text"/>
Friday	<input type="text"/> : <input type="text"/>	<input type="text"/> : <input type="text"/>
Saturday	<input type="text"/> : <input type="text"/>	<input type="text"/> : <input type="text"/>
Every Day	<input type="text"/> : <input type="text"/>	<input type="text"/> : <input type="text"/>

Save Undo Help Back

NETWORK

Wireless Broadband Router

INTERNET NETWORK CONNECTIVITY ENTERTAINMENT

SITECOM
EXPANDING POSSIBILITIES

4.6.7 Miscellaneous Items

Home Wizard Basic Settings Security Settings Advanced Settings Toolbox English Confirm WL-114v2

Advanced

Virt. Serv. Spec. AP DDNS SNMP Routing Schedule Misc

Item	Setting	Enable
▶ IP Address of DMZ Host	192.168.0.	<input type="checkbox"/>
▶ Non-standard FTP port	0	

Save Undo Help

Wireless Broadband Router

INTERNET NETWORK CONNECTIVITY ENTERTAINMENT

SITECOM
EXPANDING POSSIBILITIES

IP Address of DMZ Host

DMZ (DeMilitarized Zone) Host is a host without the protection of firewall. It allows a computer to be exposed to unrestricted 2-way communication for Internet games, Video conferencing, Internet telephony and other special applications.

NOTE: This feature should be used only when needed.

Non-standard FTP port

You have to configure this item if you want to access an FTP server whose port number is not 21. This setting will be lost after rebooting.

4.7 Toolbox

4.7.1 View Log

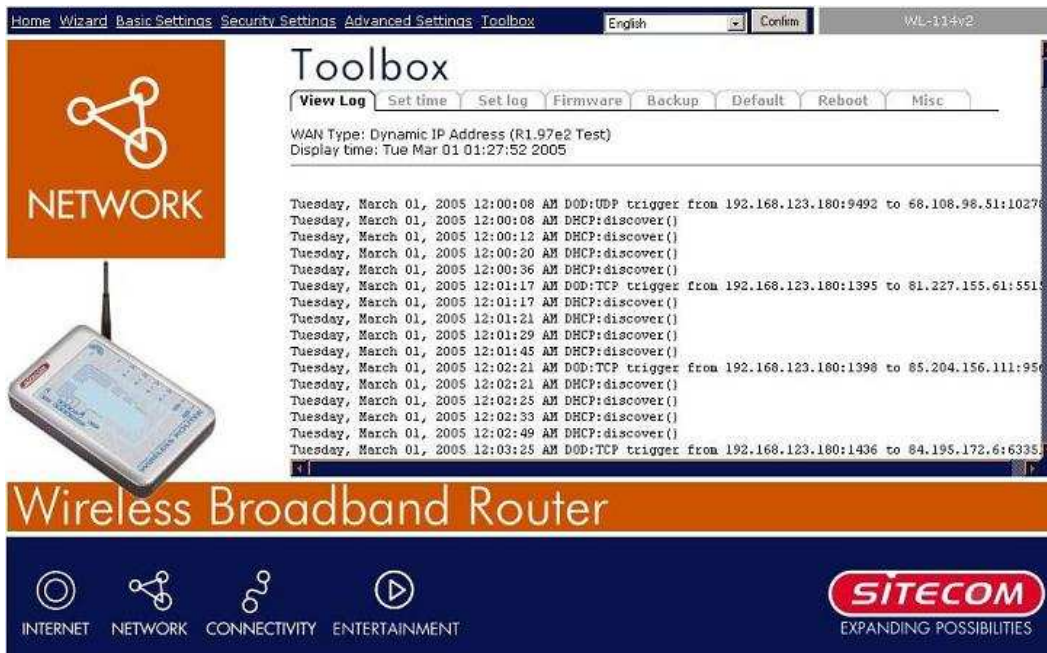

Home Wizard Basic Settings Security Settings Advanced Settings Toolbox English Confirm WL-114v2

Toolbox

View Log Set time Set log Firmware Backup Default Reboot Misc

WAN Type: Dynamic IP Address (R1.97e2 Test)
Display time: Tue Mar 01 01:27:52 2005

```
Tuesday, March 01, 2005 12:00:08 AM DOD:UDP trigger from 192.168.123.180:9492 to 68.108.98.51:10276
Tuesday, March 01, 2005 12:00:08 AM DHCP:discover()
Tuesday, March 01, 2005 12:00:12 AM DHCP:discover()
Tuesday, March 01, 2005 12:00:20 AM DHCP:discover()
Tuesday, March 01, 2005 12:00:36 AM DHCP:discover()
Tuesday, March 01, 2005 12:01:17 AM DOD:TCP trigger from 192.168.123.180:1395 to 81.227.155.61:5514
Tuesday, March 01, 2005 12:01:17 AM DHCP:discover()
Tuesday, March 01, 2005 12:01:21 AM DHCP:discover()
Tuesday, March 01, 2005 12:01:29 AM DHCP:discover()
Tuesday, March 01, 2005 12:01:45 AM DHCP:discover()
Tuesday, March 01, 2005 12:02:21 AM DOD:TCP trigger from 192.168.123.180:1398 to 85.204.156.111:9566
Tuesday, March 01, 2005 12:02:21 AM DHCP:discover()
Tuesday, March 01, 2005 12:02:25 AM DHCP:discover()
Tuesday, March 01, 2005 12:02:33 AM DHCP:discover()
Tuesday, March 01, 2005 12:02:49 AM DHCP:discover()
Tuesday, March 01, 2005 12:03:25 AM DOD:TCP trigger from 192.168.123.180:1436 to 84.195.172.6:6335
```

Wireless Broadband Router

INTERNET NETWORK CONNECTIVITY ENTERTAINMENT

SITECOM
EXPANDING POSSIBILITIES

You can View system log by clicking the View Log button

4.7.2 Set Time

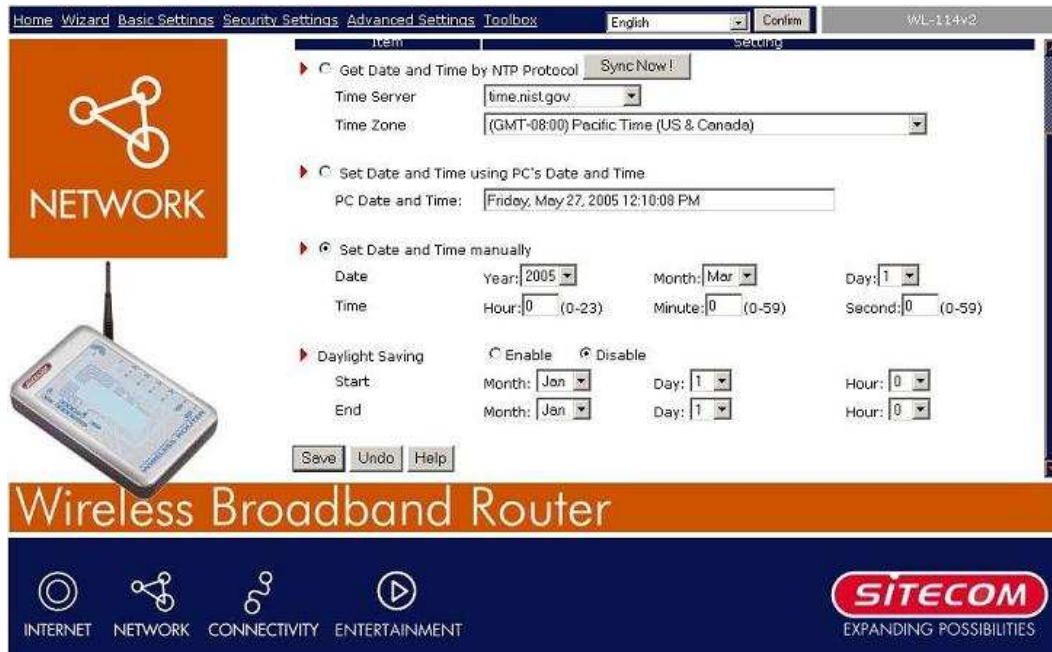

Get Date and Time by NTP Protocol

Selected if you want to Get Date and Time by NTP Protocol.

Time Server

Select a NTP time server to consult UTC time

Time Zone

Select a time zone where this device locates.

Set Date and Time manually

Selected if you want to Set Date and Time manually.

Function of Buttons

Sync Now: Synchronize system time with network time server

4.7.3 Set Log

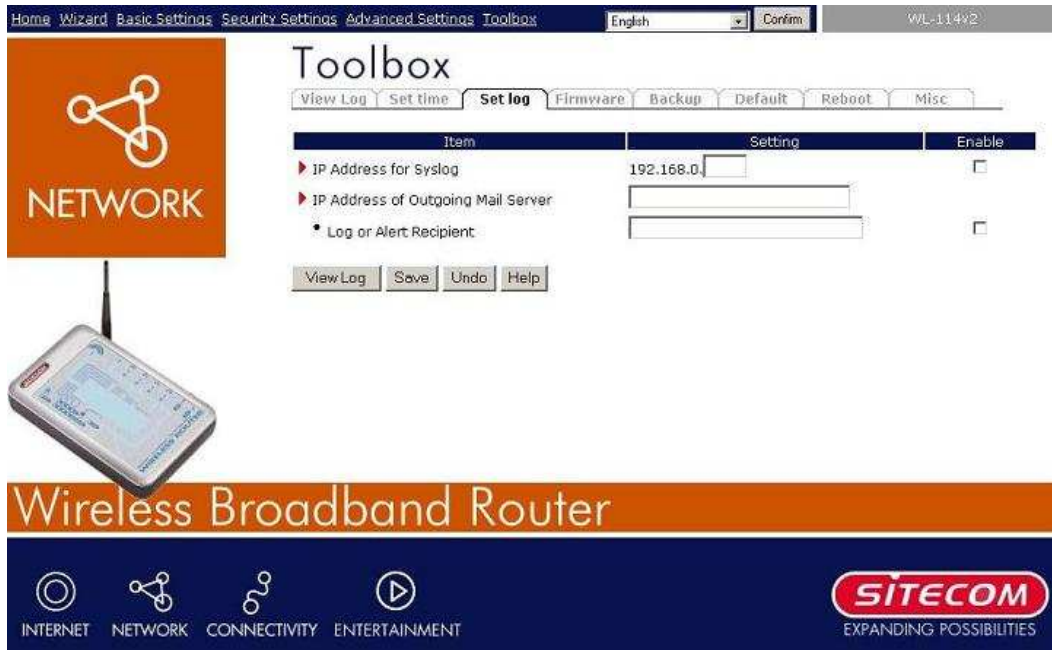

This page support two methods to export system logs to specific destination by means of syslog(UDP) and SMTP(TCP). The items you have to setup including:

IP Address for Syslogd

Host IP of destination where syslogs will be sent to.

Check Enable to enable this function.

IP address for Outgoing Mail Server

Input the SMTP server IP and port, which are concated with ':'. If you do not specify port number, the default value is 25.

For example, "mail.your_url.com" or "192.168.1.100:26".

Log or Alert receiptent

The recipients who will receive these logs. You can assign more than 1 recipient, using ';' or ',' to separate these email addresses.

4.7.4 Firmware Upgrade

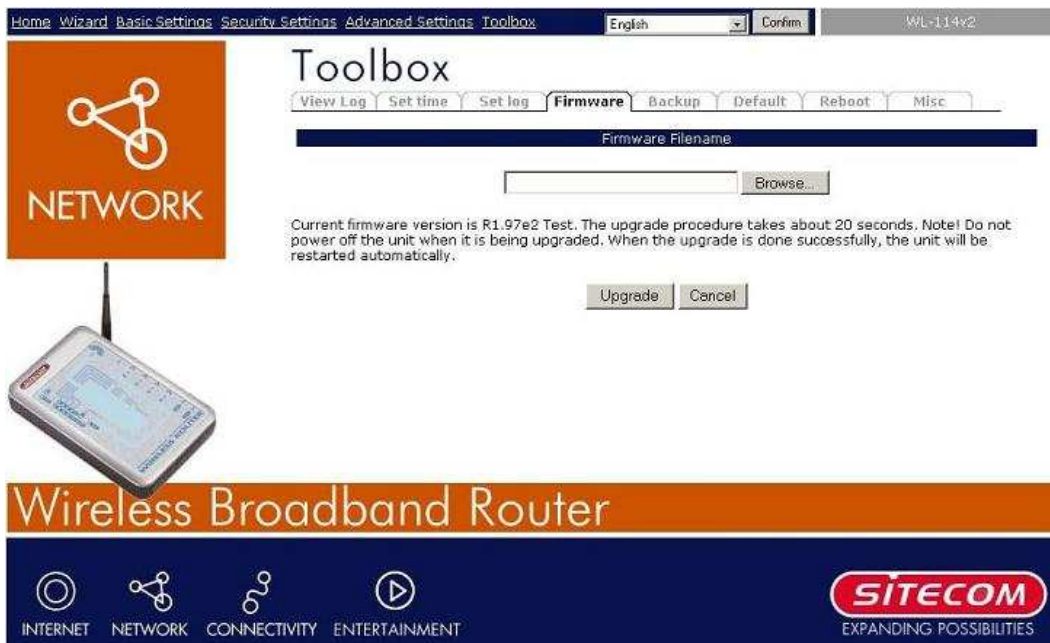

You can upgrade firmware by clicking **Firmware Upgrade** button.

4.7.5 Backup Setting

You can backup your settings by clicking the Backup Setting button and save it as a bin file. Once you want to restore these settings, please click Firmware Upgrade button and use the bin file you saved.

4.7.6 Reset to default

You can also reset this product to factory default by clicking the **Reset to default** button.

4.7.7 Reboot

You can also reboot this product by clicking the **Reboot** button.

4.7.8 Miscellaneous Items

MAC Address for Wake-on-LAN

Wake-on-LAN is a technology that enables you to power up a networked device remotely. In

order to enjoy this feature, the target device must be Wake-on-LAN enabled and you have to know the MAC address of this device, say 00-11-22-33-44-55. Clicking "Wake up" button will make the router to send the wake-up frame to the target device immediately.

Domain Name or IP address for Ping test

Please input a domain name or IP address and click 'Ping' to start a Ping-test. Using this feature you're able to test if a device (e.g. computer) is responding.

Appendix A TCP/IP Configuration for Windows

95/98

This section introduces you how to install TCP/IP protocol into your personal computer. And suppose you have been successfully installed one network card on your personal computer. If not, please refer to your network card manual. Moreover, the Section B.2 tells you how to set TCP/IP values for working with this NAT Router correctly.

A.1 Install TCP/IP Protocol into Your PC

1. Click **Start** button and choose **Settings**, then click **Control Panel**.
2. Double click **Network** icon and select **Configuration** tab in the Network window.
3. Click **Add** button to add network component into your PC.
4. Double click **Protocol** to add TCP/IP protocol.

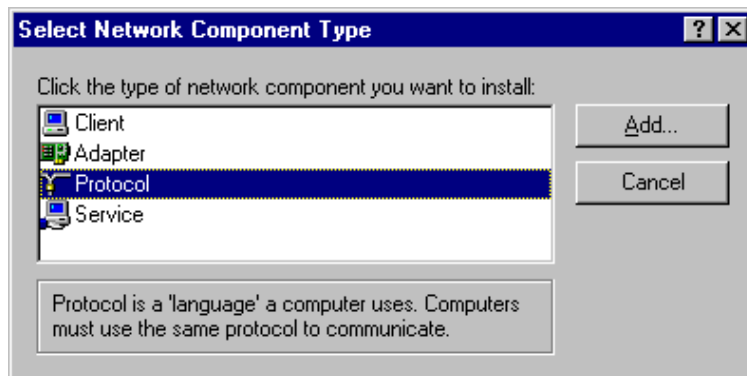

5. Select **Microsoft** item in the manufactures list. And choose **TCP/IP** in the Network

Protocols. Click **OK** button to return to Network window.

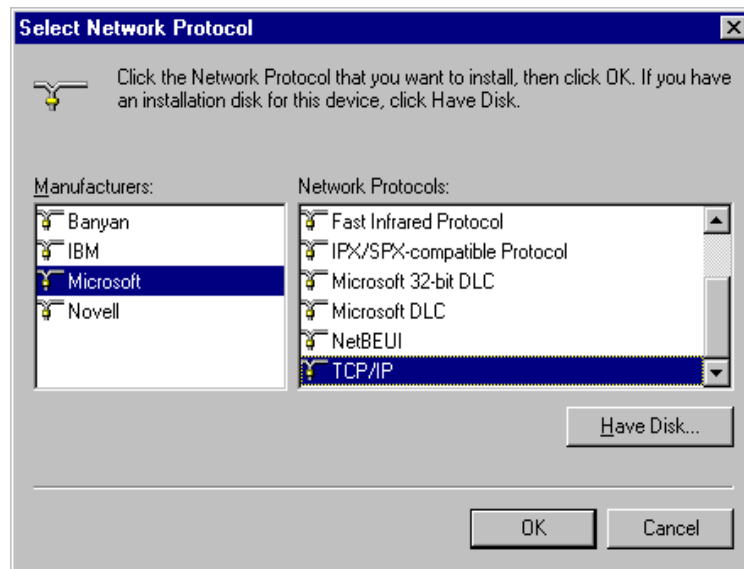

6. The TCP/IP protocol shall be listed in the Network window. Click **OK** to complete the install procedure and restart your PC to enable the TCP/IP protocol.

A.2 Set TCP/IP Protocol for Working with NAT Router

1. Click **Start** button and choose **Settings**, then click **Control Panel**.
2. Double click **Network** icon. Select the TCP/IP line that has been associated to your network card in the **Configuration** tab of the Network window.

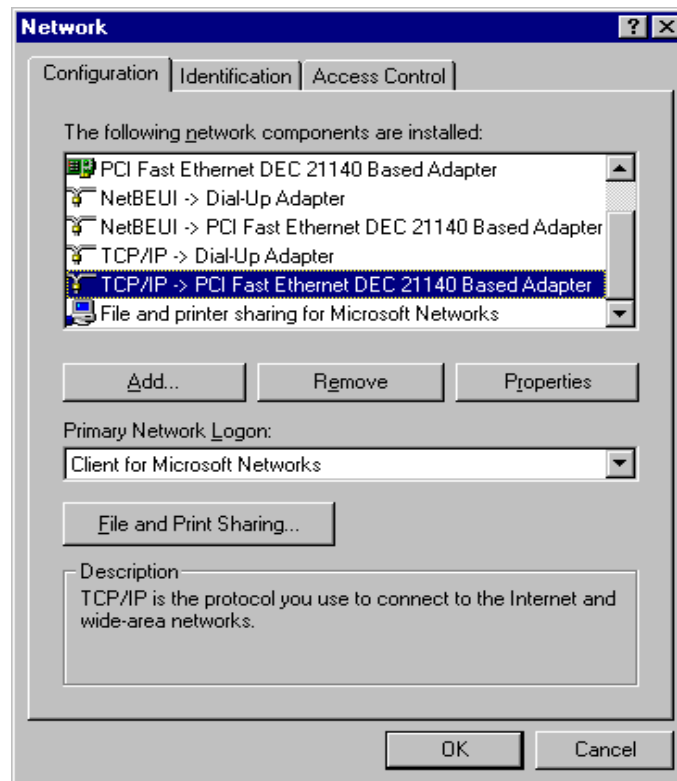

3. Click **Properties** button to set the TCP/IP protocol for this NAT Router.
4. Now, you have two setting methods:

- a. Select **Obtain an IP address automatically** in the IP Address tab.

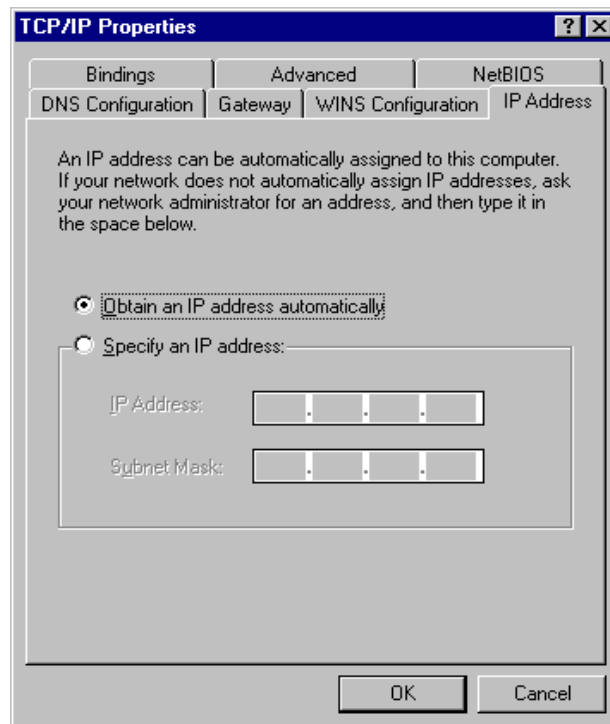

- b. Don't input any value in the Gateway tab.

- c. Choose **Disable DNS** in the DNS Configuration tab.

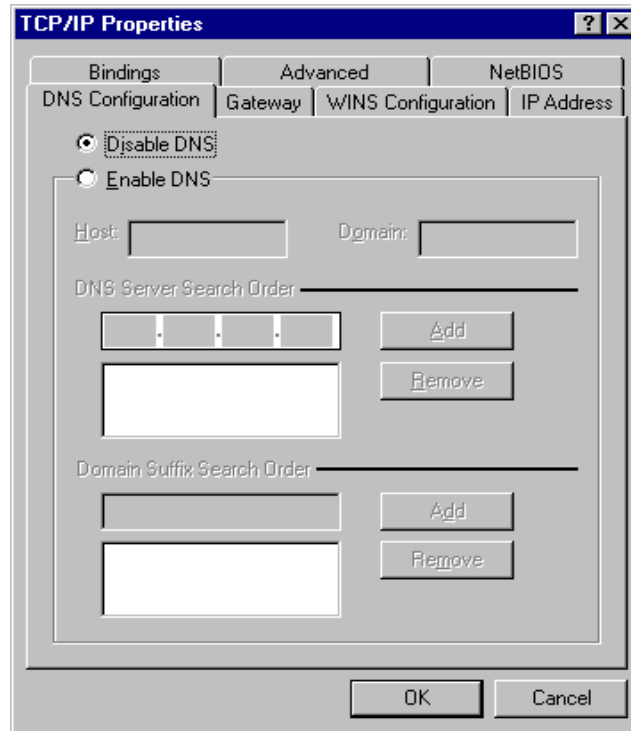

B. Configure IP manually

- a. Select **Specify an IP address** in the IP Address tab. The default IP address of this product is 192.168.0.1. So please use 192.168.0.xxx (xxx is between 2 and 254) for IP Address field and 255.255.255.0 for Subnet Mask field.

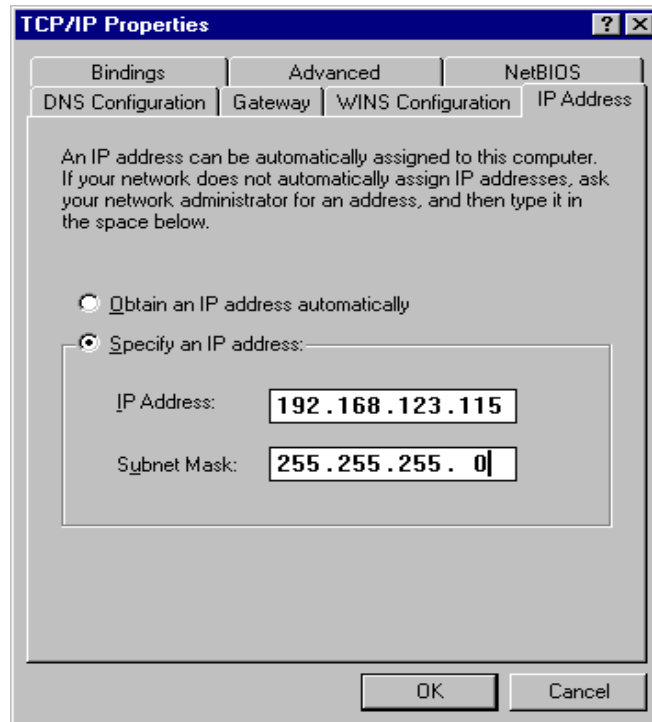

- b. In the Gateway tab, add the IP address of this product (default IP is 192.168.0.1) in the New gateway field and click **Add** button.

- c. In the DNS Configuration tab, add the DNS values which are provided by the

ISP into DNS Server Search Order field and click **Add** button.

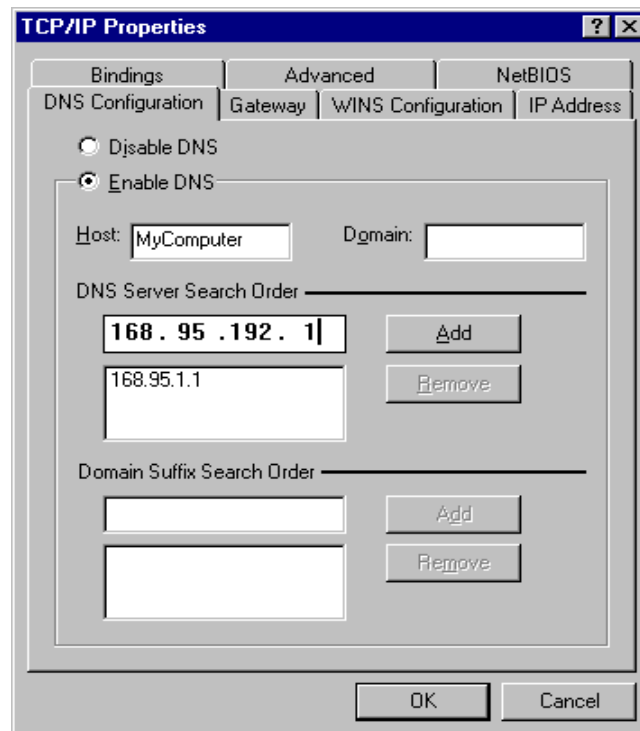

Appendix B 802.1x Setting

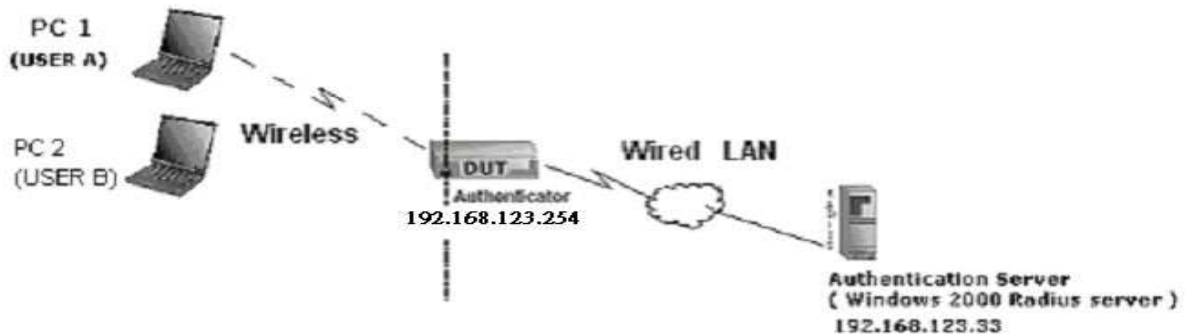

Figure 1: Testing Environment (Use Windows 2000 Radius Server)

1 Equipment Details

PC1: Microsoft Windows XP Professional without Service Pack 1.

D-Link DWL-650+ wireless LAN adapter

Driver version: 3.0.5.0 (Driver date: 03.05.2003)

PC2: Microsoft Windows XP Professional with Service Pack 1a.

Z-Com XI-725 wireless LAN USB adapter

Driver version: 1.7.29.0 (Driver date: 10.20.2001)

Authentication Server: Windows 2000 RADIUS server with Service Pack 3 and HotFix Q313664.

Note. Windows 2000 RADIUS server only supports PEAP after upgrade to service pack 3 and HotFix Q313664 (You can get more information from <http://support.microsoft.com/default.aspx?scid=kb;en-us;313664>)

2 DUT

Configuration:

- 1.Enable DHCP server.
- 2.WAN setting: static IP address.
- 3.LAN IP address: 192.168.123.254/24.
- 4.Set RADIUS server IP.
- 5.Set RADIUS server shared key.
- 6.Configure WEP key and 802.1X setting.

The following test will use the inbuilt 802.1X authentication method such as, EAP_TLS, PEAP_CHAPv2(Windows XP with SP1 only), and PEAP_TLS(Windows XP with SP1 only) using the Smart Card or other Certificate of the Windows XP Professional.

3. DUT and Windows 2000 Radius Server Setup

3-1-1. Setup Windows 2000 RADIUS Server

We have to change authentication method to MD5_Challenge or using smart card or other certificate on RADIUS server according to the test condition.

3-1-2. Setup DUT

- Enable the 802.1X (check the "Enable checkbox").
- Enter the RADIUS server IP.
- Enter the shared key. (The key shared by the RADIUS server and DUT).
- We will change 802.1X encryption key length to fit the variable test condition.

3-1-3. Setup Network adapter on PC

- Choose the IEEE802.1X as the authentication method. (Fig 2) **Note.** Figure 2 is a setting picture of Windows XP without service pack 1. If users upgrade to service pack 1, then they can't see MD5-Challenge from EAP type list any more, but they will get a new Protected EAP (PEAP) option.
- Choose MD5-Challenge or Smart Card or other Certificate as the EAP type.
- If choosing use smart card or the certificate as the EAP type, we select to use a certificate on this computer. (Fig 3)

- We will change EAP type to fit the variable test condition.

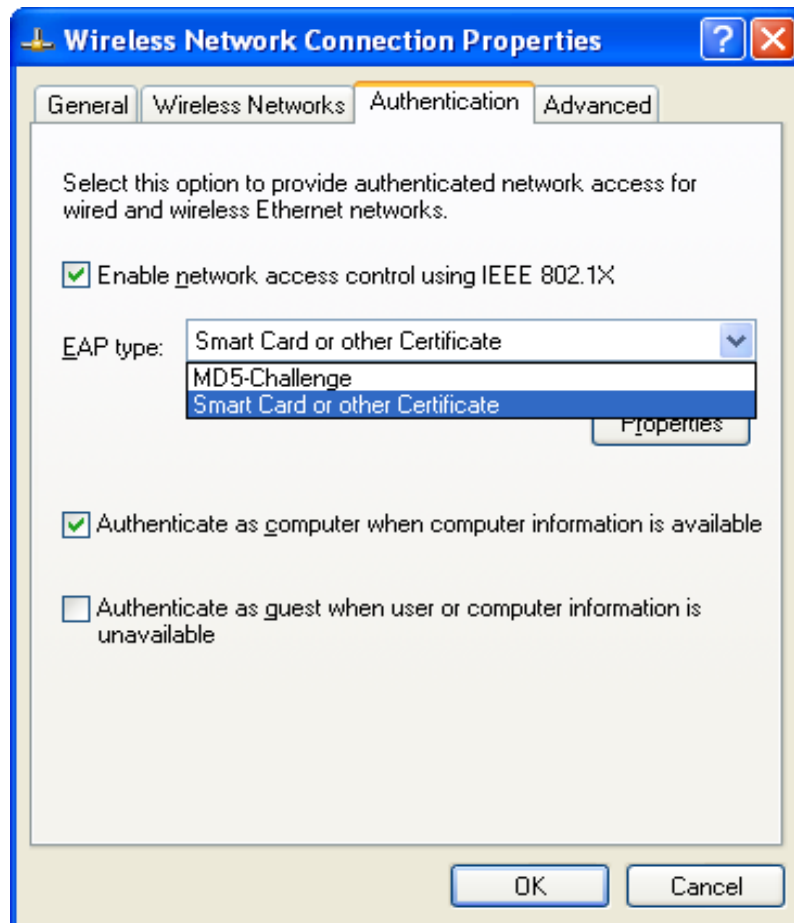

Figure 2: Enable IEEE 802.1X access control

Figure 3: Smart card or certificate properties

4. Windows 2000 RADIUS server Authentication testing:

- 4.1 DUT authenticate PC1 using certificate. (PC2 follows the same test procedures.)
 - Download and install the certificate on PC1. (Fig 4)
 - PC1 choose the SSID of DUT as the Access Point.
 - Set authentication type of wireless client and RADIUS server both to EAP_TLS.
 - Disable the wireless connection and enable again.
 - The DUT will send the user's certificate to the RADIUS server, and then send the message of authentication result to PC1. (Fig 5)
 - Windows XP will prompt that the authentication process is success or fail and end the authentication procedure. (Fig 6)
 - Terminate the test steps when PC1 get dynamic IP and PING remote host successfully.

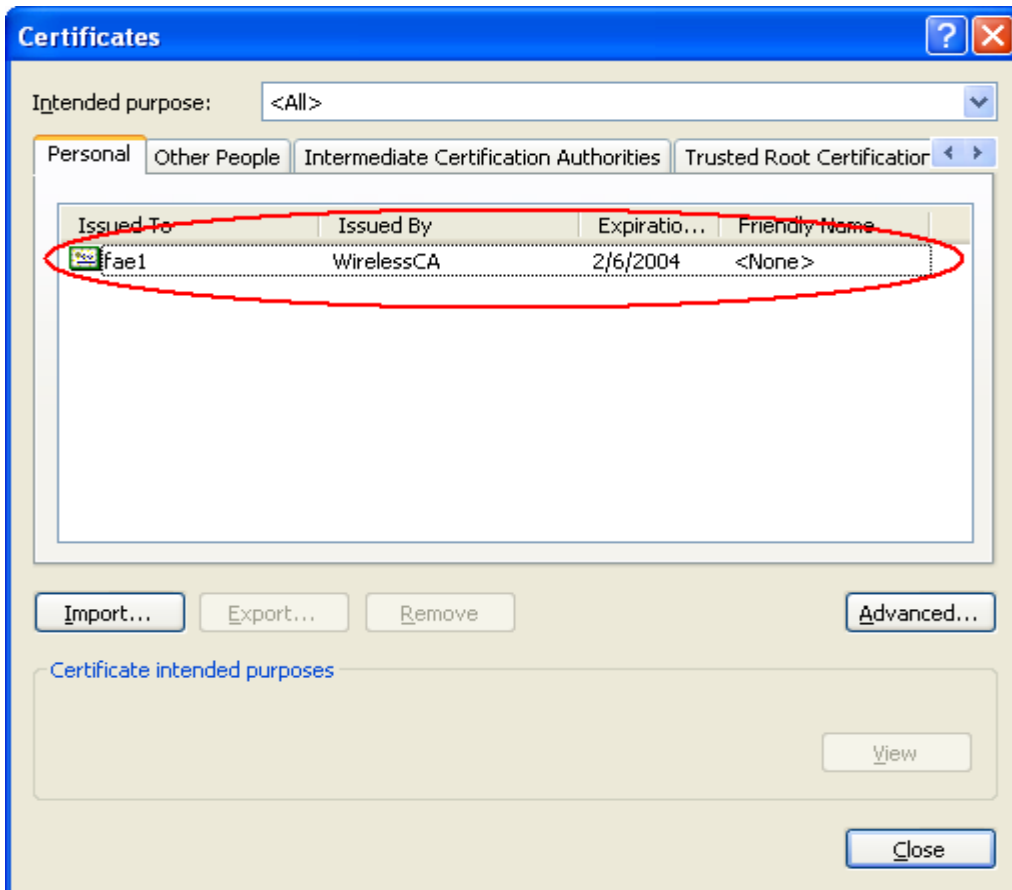

Figure 4: Certificate information on PC1

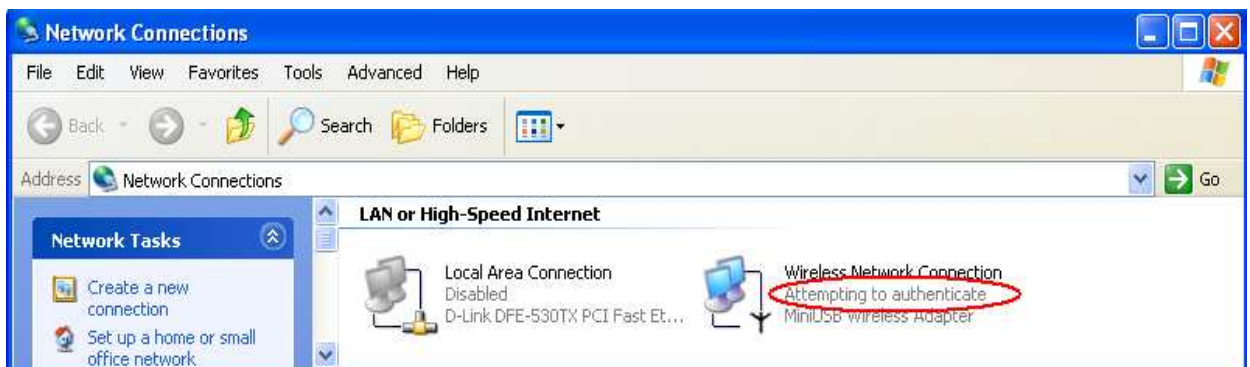

Figure 5: Authenticating

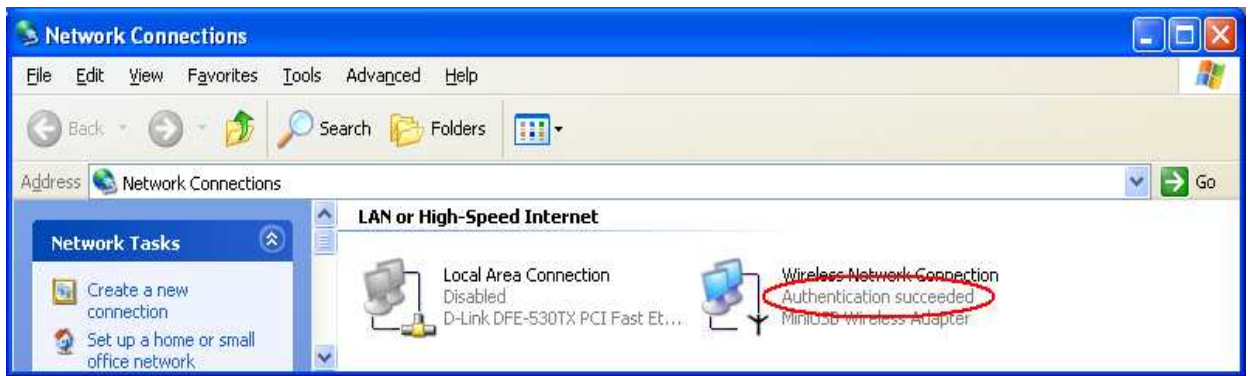

Figure 6: Authentication success

4.2 DUT authenticate PC2 using PEAP-TLS.

- PC2 choose the SSID of DUT as the Access Point.
- Set authentication type of wireless client and RADIUS server both to PEAP_TLS.
- Disable the wireless connection and enable again.
- The DUT will send the user's certificate to the RADIUS server, and then send the message of authentication result to PC2.
- Windows XP will prompt that the authentication process is success or fail and end the authentication procedure.
- Terminate the test steps when PC2 get dynamic IP and PING remote host successfully.

Support Type: The router supports the types of 802.1x Authentication:

PEAP-CHAPv2 and PEAP-TLS.

Note.

PC1 is on Windows XP platform without Service Pack 1.

PC2 is on Windows XP platform with Service Pack 1a.

PEAP is supported on Windows XP with Service Pack 1 only.

Windows XP with Service Pack 1 allows 802.1x authentication only when data encryption function is enable.

Appendix C WPA-PSK and WPA

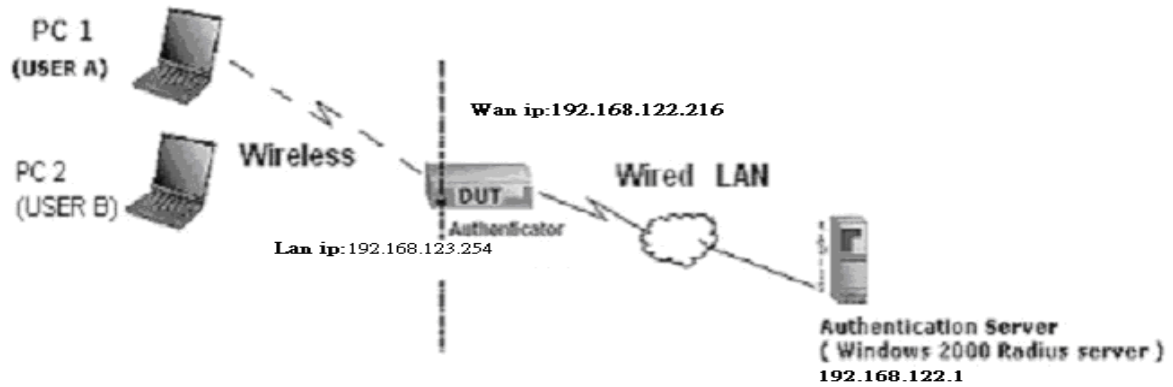

Wireless Router: LAN IP: 192.168.123.254

WAN IP: 192.168.122.216

Radius Server: 192.168.122.1

UserA : XP Wireless Card:Ti-11g

Tool: Odyssey Client Manager

Refer to: www.funk.com

Download: http://www.funk.com/News&Events/ody_c_wpa_preview_pn.asp

Or Another Configuration:

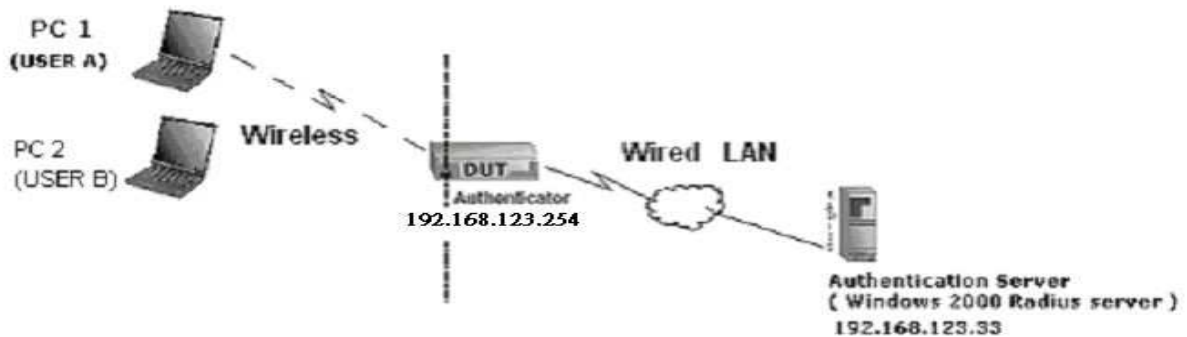

WPA-PSK

In fact, it is not necessary for this function to authenticate by Radius Server, the client and wireless Router authenticate by themselves.

Method1:

1. Go to the Web manager of Wireless Router to configure, like below:

Network ID(SSID)	<input type="text" value="123kk"/>
Channel	<input type="text" value="8"/> ▼
Security	<input type="text" value="WPA-PSK"/> ▼
Key Mode	<input type="text" value="ASCII"/> ▼
Preshare Key	<input type="text" value="12345678"/>

2. Go to Odyssey Client Manager, first choose "Network"

Before doing that, you should verify if the software can show the wireless card.

Open "Adapters"

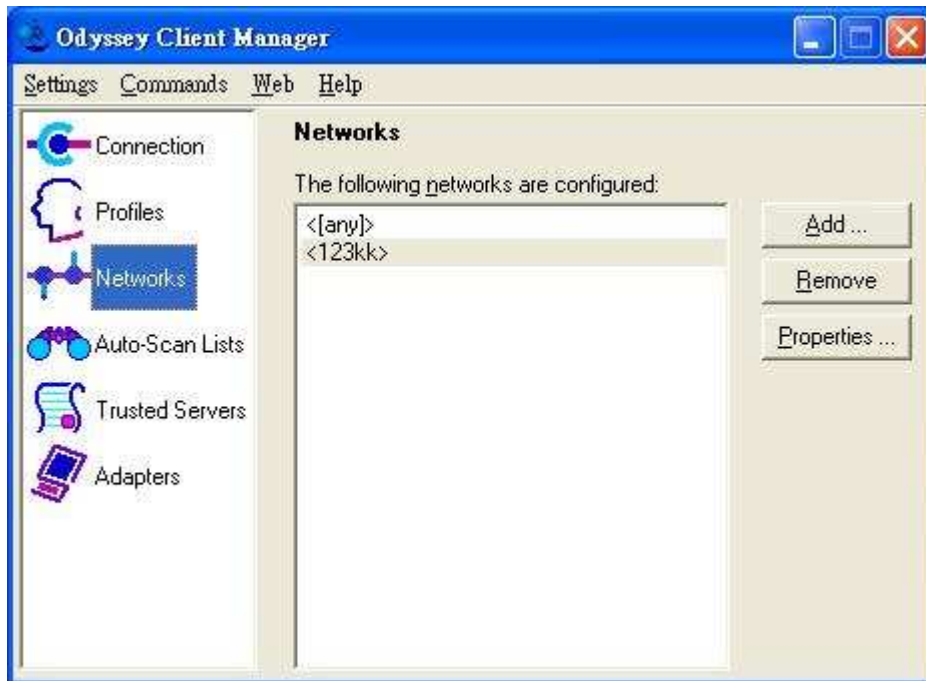

3. Add and edit some settings:

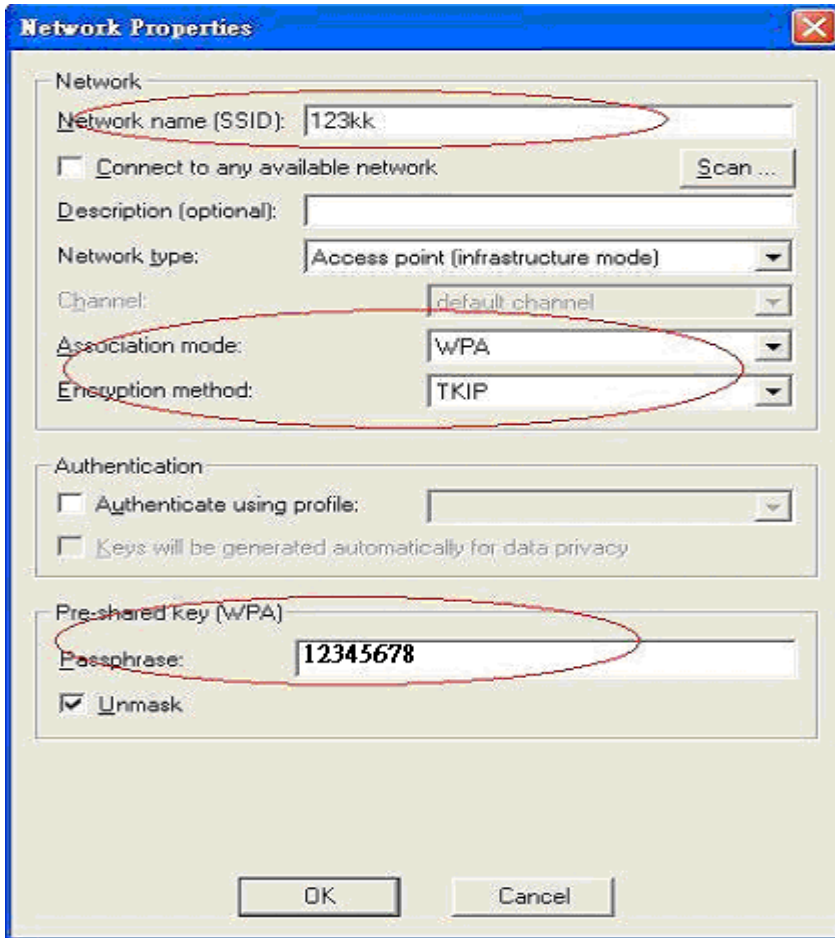

4. Back to Connection:

Then Select "Connect to network" You will see:

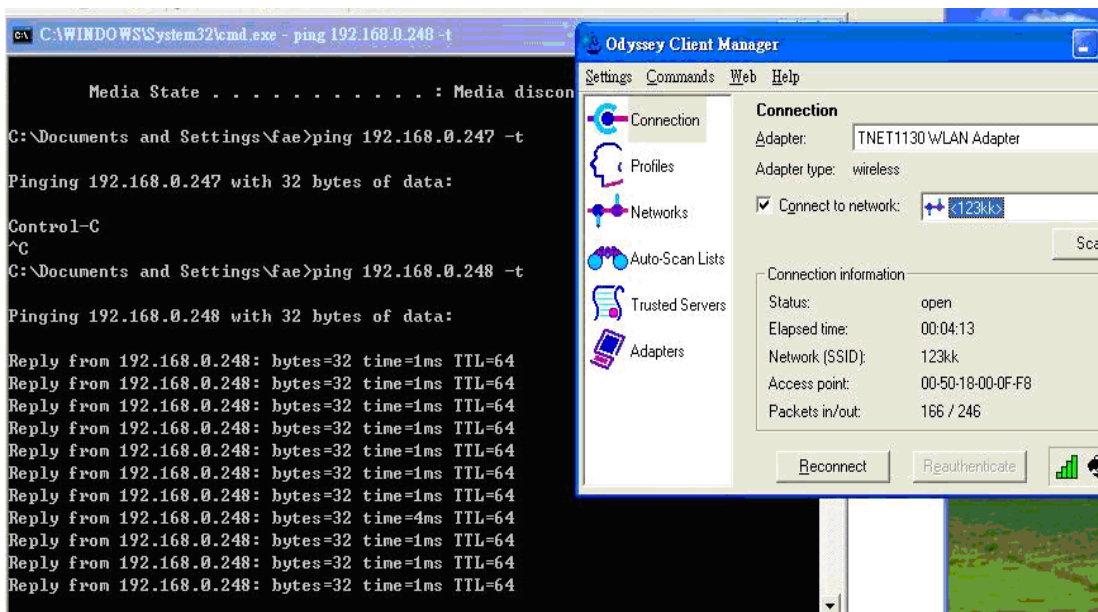

Method2:

1. First, patch windows XP and have to install "Service package 1"

Patch:

<http://www.microsoft.com/downloads/details.aspx?displaylang=en&FamilyID=5039ef4a-61e0-4c44-94f0-c25c9de0ace9>

2. Then reboot.

3. Setting on the router and client:

Router:

Network ID(SSID)	<input type="text" value="123kk"/>
Channel	<input type="text" value="8"/> ▼
Security	<input type="text" value="WPA-PSK"/> ▼
Key Mode	<input type="text" value="ASCII"/> ▼
Preshare Key	<input type="text" value="12345678"/>

Client:

Go to "Network Connection" and select wireless adapter.

Choose "View available Wireless Networks" like below:

Advanced → choose "123kk"

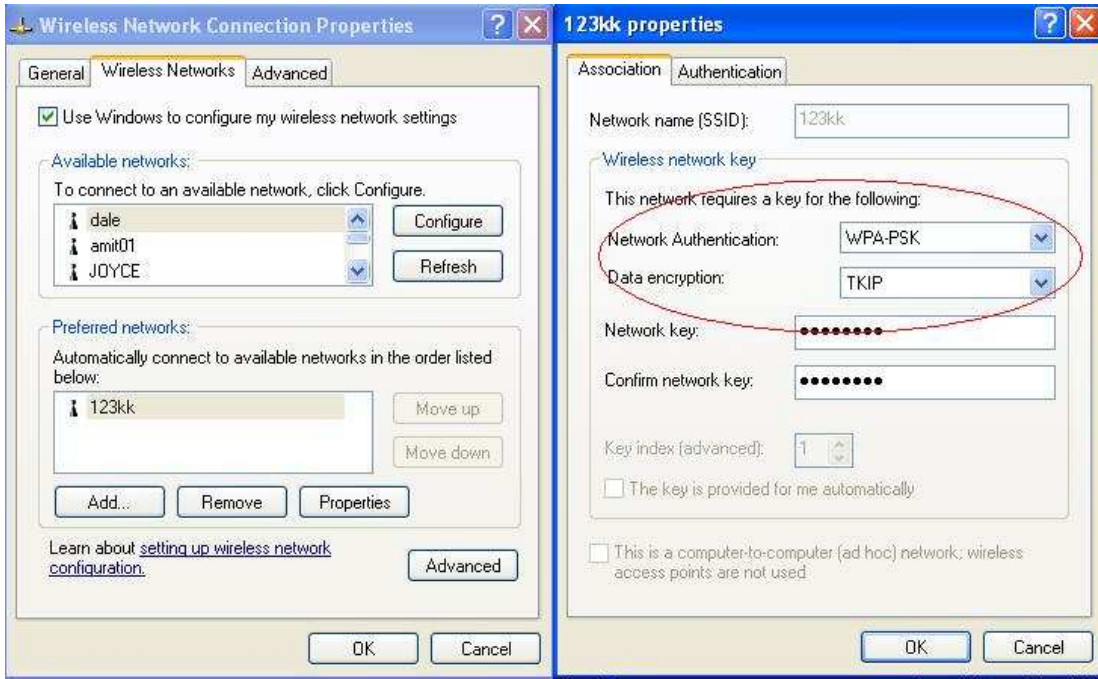

WPA:

For this function, we need the server to authenticate. This function is like 802.1x.

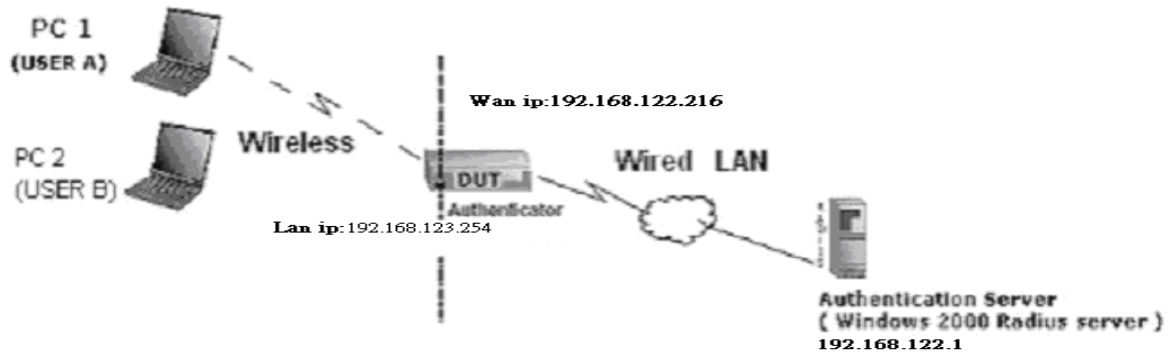

The above is our environment:

Method 1:

1. The UserA or UserB have to get certificate from Radius, first.

<http://192.168.122.1/certsrv>

account : fae1

passwd : fae1

2. Then, Install this certificate and finish.

3. Go to the Web manager of Wireless Router to configure, like below:

Network ID(SSID)	123kk
Channel	8
Security	WPA

802.1X Settings

RADIUS Server IP	192.168.122.1
RADIUS port	1812
RADIUS Shared Key	costra

4. Go to Odyssey Client Manager, choose "Profiles" and Setup Profile name as "1"

Add Profile

Profile name: 1

User Info | Authentication | ITLS Settings | PEAP Settings

Login name: fae1

Password

- Permit login using password
- use Windows password
- prompt for password
- use the following password:
fae1
- Unmask

Certificate

- Permit login using my certificate:
fae1

View ... Browse ...

OK Cancel

Login name and passwd are fae1 and fae1.

Remember that you get certificate from Radius in Step1.

5. Then Choose "certificate" like above.

6. Then go to Authentication and first Remove EAP/ TLS and Add EAP/TLS again.

7. Go "Network" and Select "1" and ok

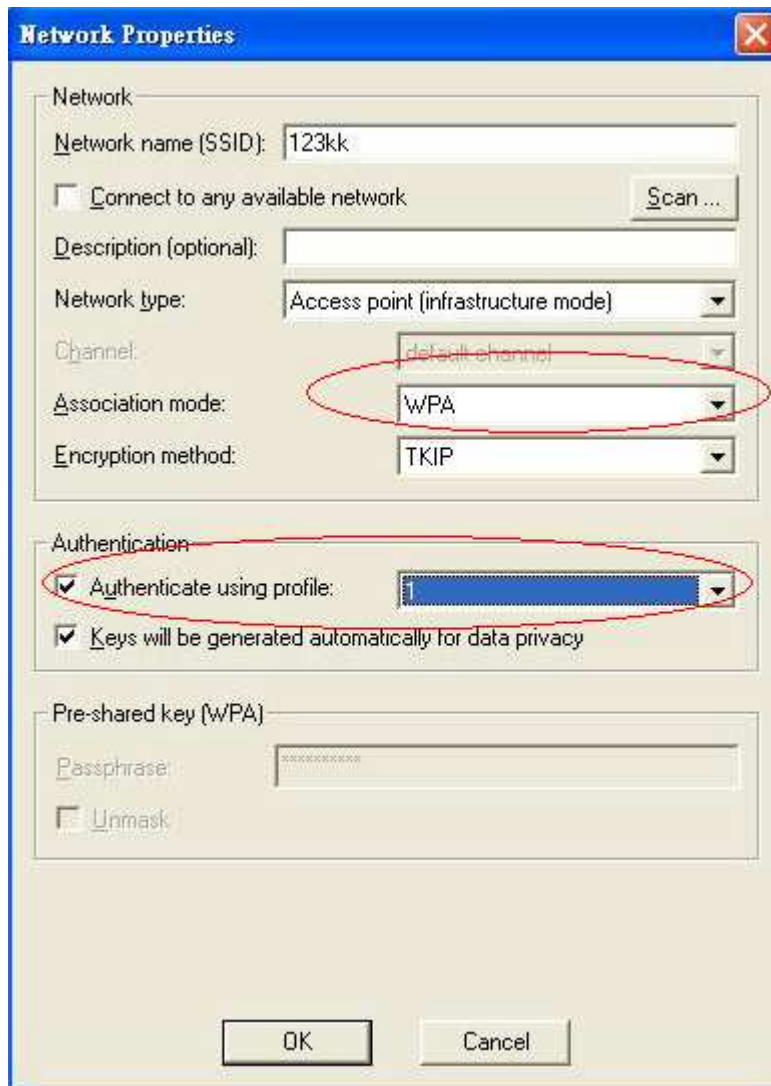

8. Back to Connection and Select "123kk."

If successfully, the wireless client has to authenticate with Radius Server, like below:

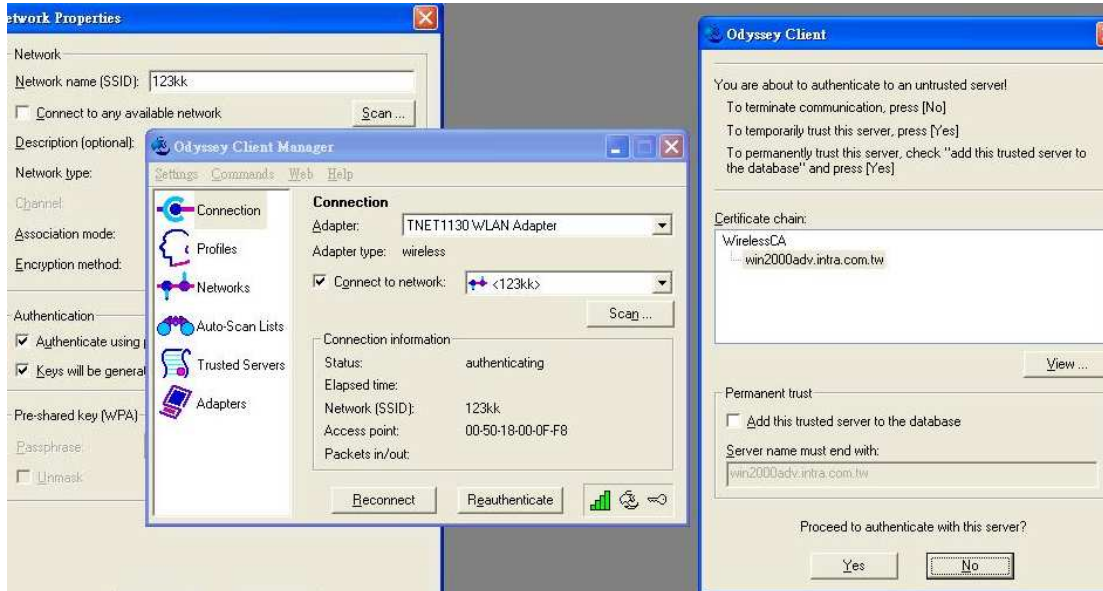

9.Result:

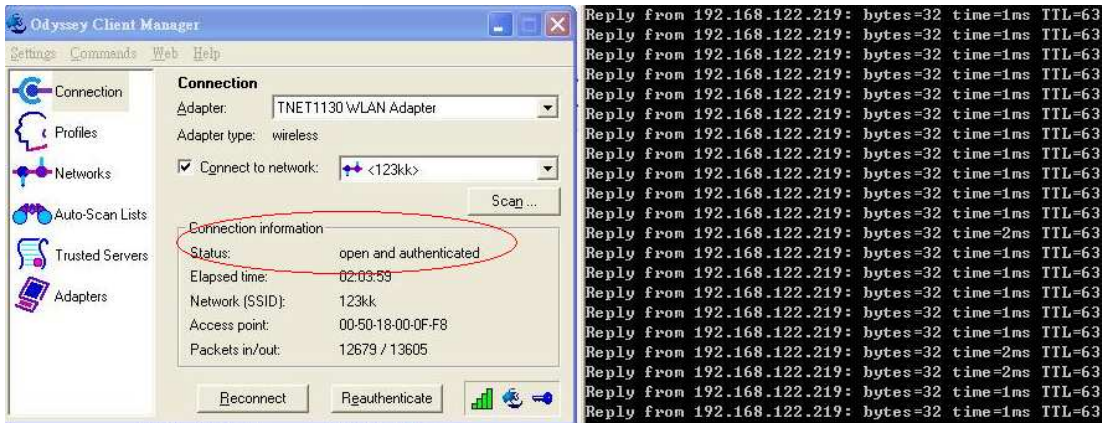

Method 2:

1. The UserA or UserB have to get certificate from Radius,first.

<http://192.168.122.1/certsrv>

account:fae1

passwd:fae1

2. Then Install this certificate and finish.

3. Setting on the router and client:

Router:

Network ID(SSID)	123kk
Channel	8
Security	WPA

802.1X Settings

RADIUS Server IP	192.168.122.1
RADIUS port	1812
RADIUS Shared Key	costra

Client:

Go to "Network Connection" and select wireless adapter.

Choose "View available Wireless Networks" like below:

Advanced → choose "123kk"

Select "WirelessCA and Enable" in Trusted root certificate authority:

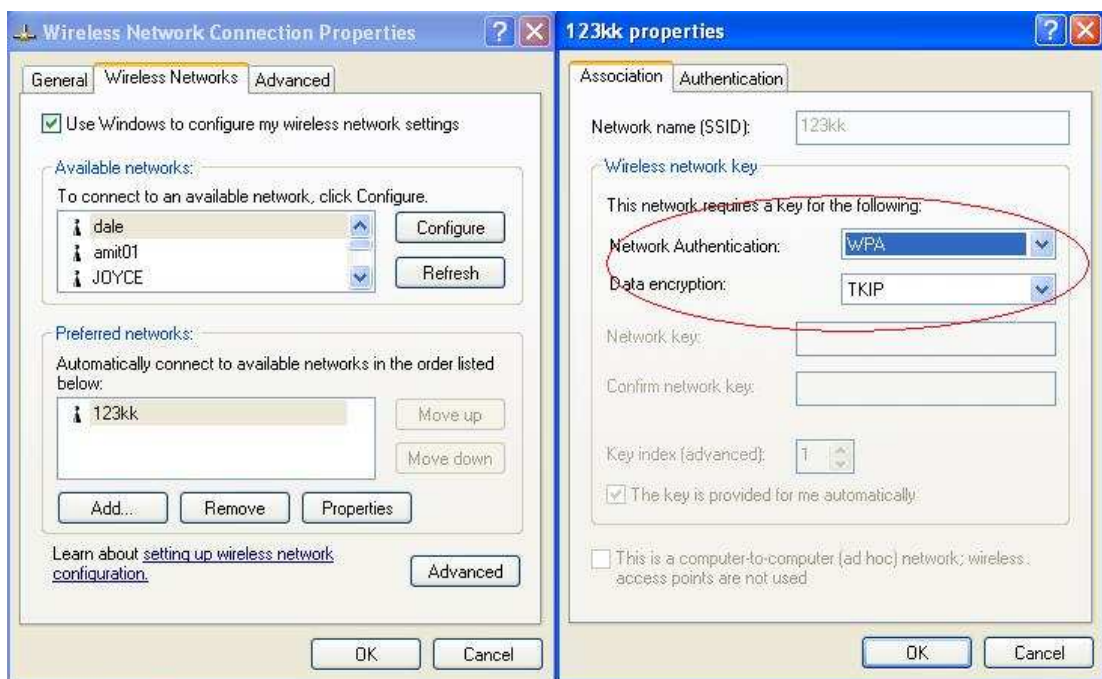
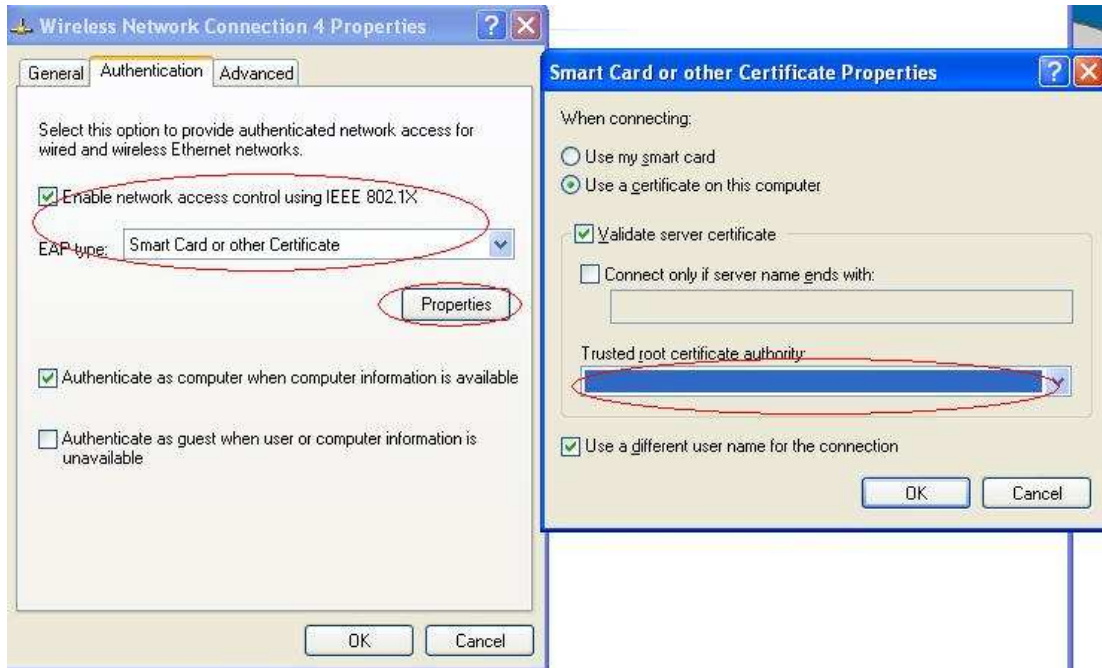

Then, if the wireless client wants to associate, it has to request to authenticate.

Appendix D FAQ and Troubleshooting

Reset to factory Default

There are 2 methods to reset to default.

Restore with RESET button

First, turn off the router and press the RESET button in. And then, power on the router and push the RESET button down until the Status LED starts flashing, then release the button. If the LED flashes about 8 times, the RESTORE process is completed. However, if the LED flashes 2 times, please repeat this procedure.

Restore directly when the router power on

First, push the RESET button about 5 seconds (the Status LED will start flashing about 5 times), then release the button.